

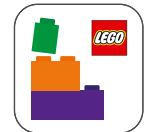

10353



Booklet available in English  
Heft in deutscher Sprache erhältlich  
Livret disponible en français  
Libretto disponibile in italiano  
Folleto disponible en español  
如需中文版手册



LEGO® Builder

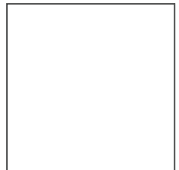



LEGO.com/sustainable-packaging



FR  
**DONNEZ**  
OU  
**RECYCLEZ**



ASSOCIATION

OU



MAGASIN

OU



DÉCHÈTERIE

Adresses sur [quefairedemesdechets.fr](http://quefairedemesdechets.fr)



# BUILDER



Apple and the Apple logo are trademarks of Apple Inc., registered in the U.S. and other countries and regions. App Store is a service mark of Apple Inc. Google Play and the Google Play logo are trademarks of Google LLC. Tencent and the Tencent logo are trademarks of Tencent Inc.

Q [LEGO.com/devicecheck](https://www.lego.com/devicecheck)



Q LEGO® Builder



## THE WILLIAMS FW14B

▼ Since its debut in 1992, the legendary Williams FW14B has often been hailed as one of the most successful race cars in Formula 1 history. Cutting-edge technology that featured a V10 engine, active suspension, a semi-automatic gearbox and sophisticated traction control took racing performance to new heights – and podiums. Dominating the 1992 F1 season, the FW14B helped Nigel Mansell secure the World Championship, and Williams Racing team the Constructors' Championship that year. Active in the F1 Championship since 1978, the Williams Racing team continues to build on its rich history, which boasts some of the most accomplished race cars and drivers in nearly half a century.



## THE LEGACY OF NIGEL MANSELL

▼ Nigel Mansell holds a well-deserved icon status in motorsport history. Winning a record-breaking 9 races during the 1992 Formula 1 season, Mansell's dominance on the track was a testament to his raw talent, unwavering resolve and pursuit of excellence. Throughout 15 Formula 3 and Formula 1 seasons (between 1978 and 1994), 187 races and 31 Grand Prix wins, he inspired fans and drivers with his precision driving and unyielding tenacity. Beyond his achievements on the track, Mansell remains an active authority in the racing community and passionately engaged in charity work. His legacy endures for all who dare to chase their dreams.

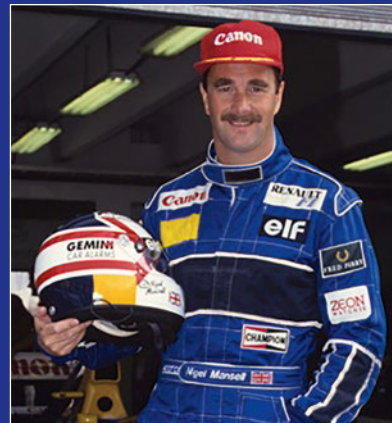



## FROM THE LEGO® ICONS DESIGN TEAM

As our partners-in-design, the Williams Racing team were incredibly generous, sharing their time and knowledge throughout our development process. A visit to the original FW14B race car gave us unique insights that helped us capture all the essential details, and the iconic shape and features, with a high level of authenticity – and creative use of LEGO® parts! In this 1:13-scale LEGO display version, the V10 engine is represented by two 1x5 half beams, a LEGO minifigure head works as a hydraulic reservoir, LEGO whips work as hoses and even the printed rear wheels mirror the real-life design.

**Gus McLaren**  
LEGO® Model Designer







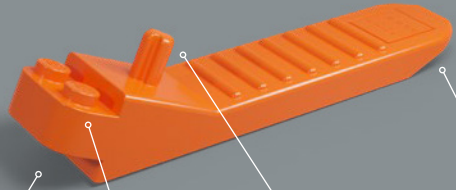

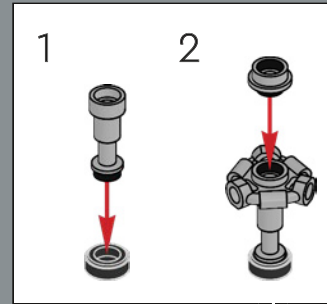
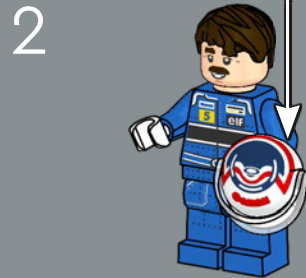
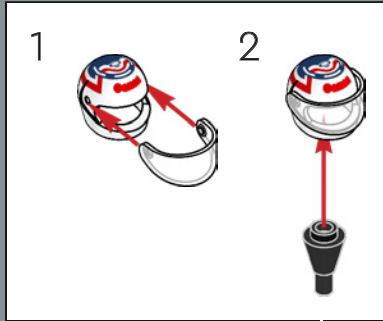
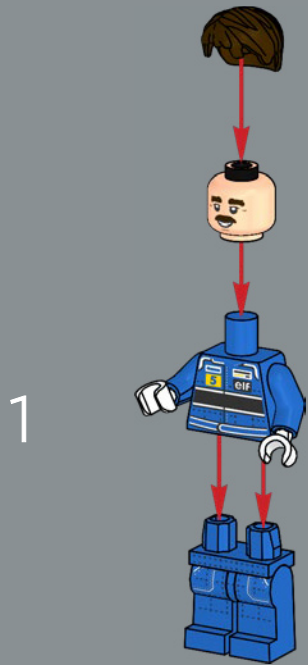
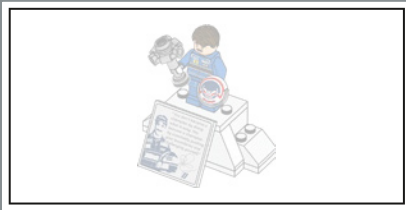

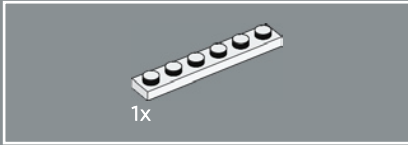

1x

1

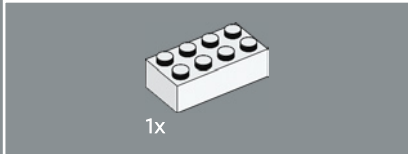
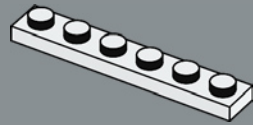

1x

2

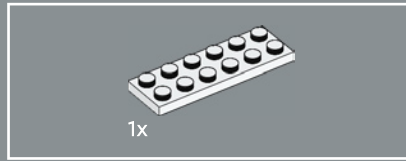
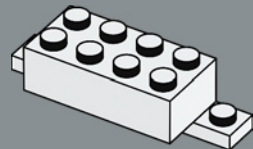

1x

3

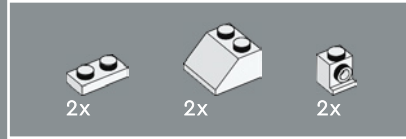
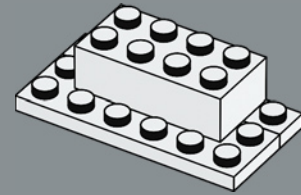

2x

2x

2x

4

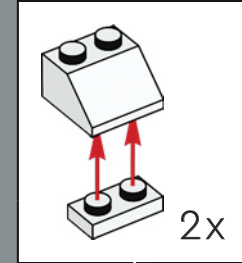

2x

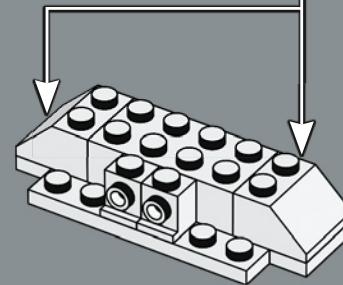

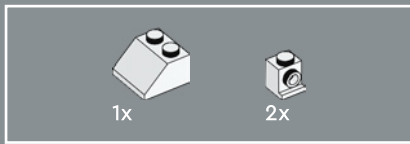

5

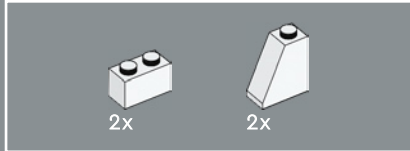
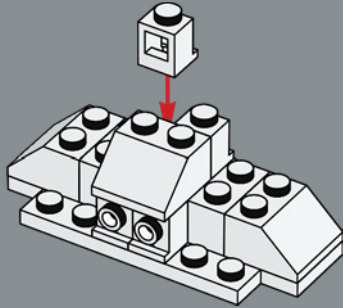

6

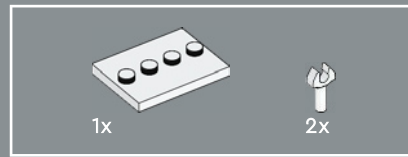
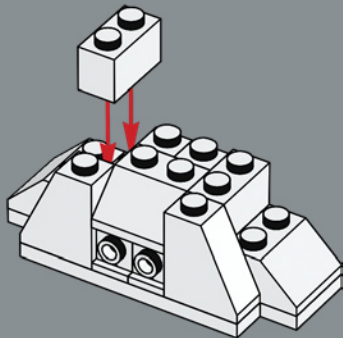

7

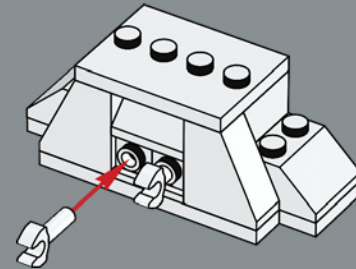

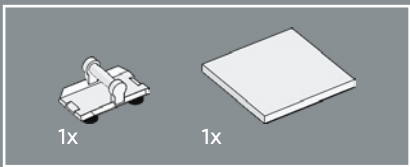

8

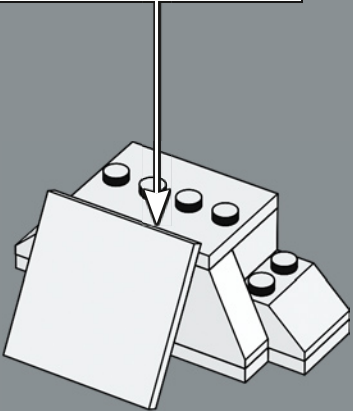
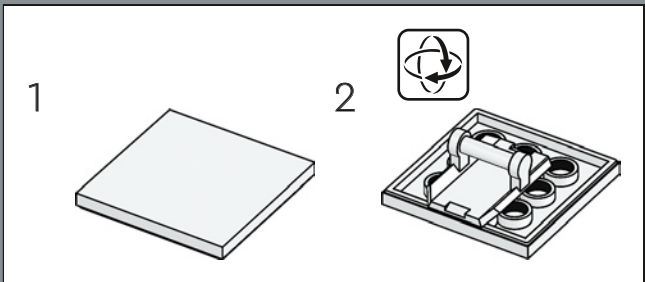

9

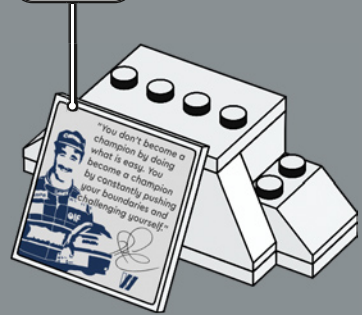

In 1992, Nigel Mansell won 9 out of 16 races in the Williams FW14B, a feat that awarded him the 1992 World Championship.

10



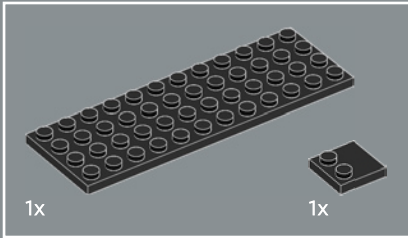
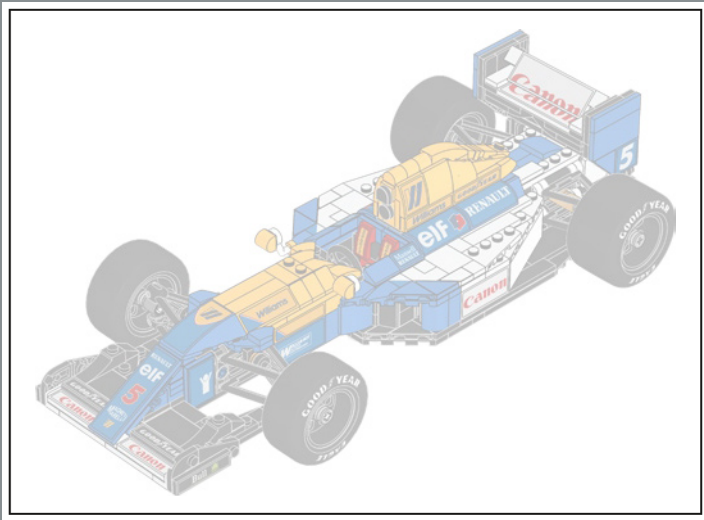

1

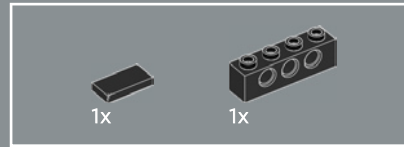
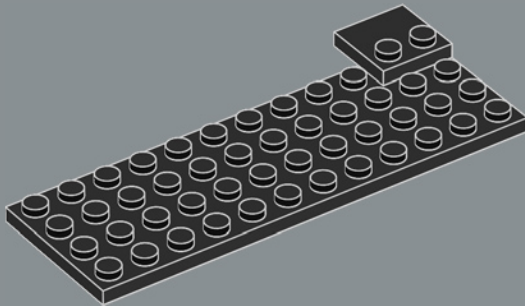

2

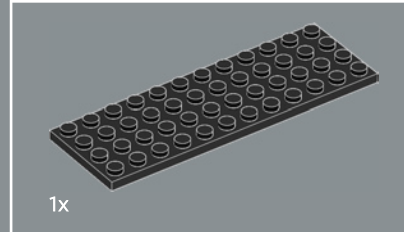
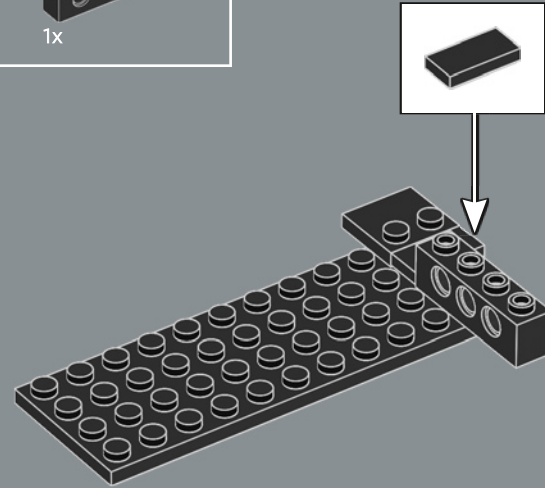

3

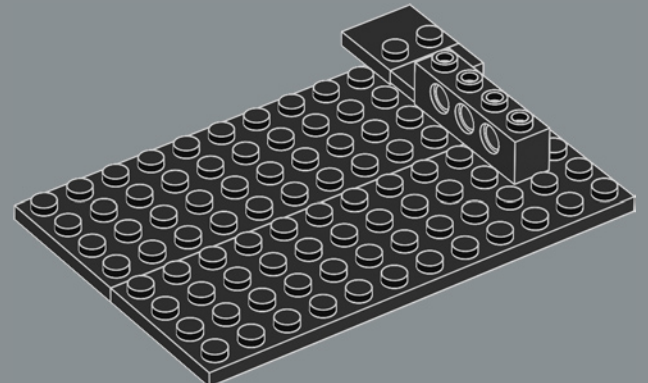

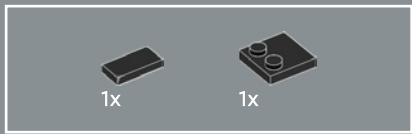

4

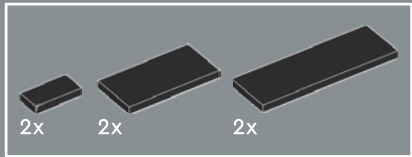
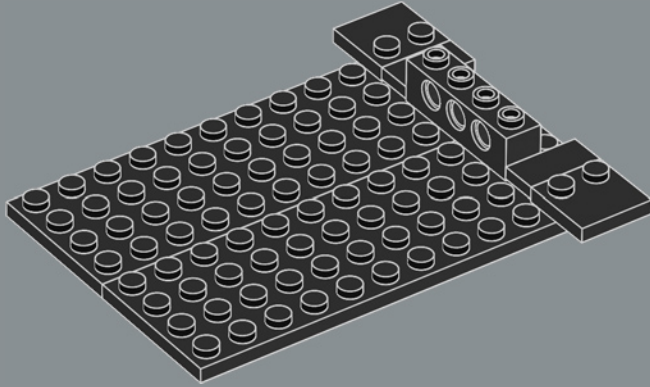

5

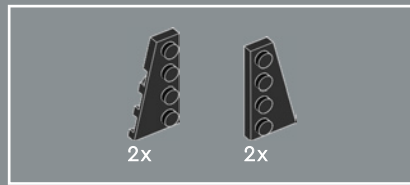
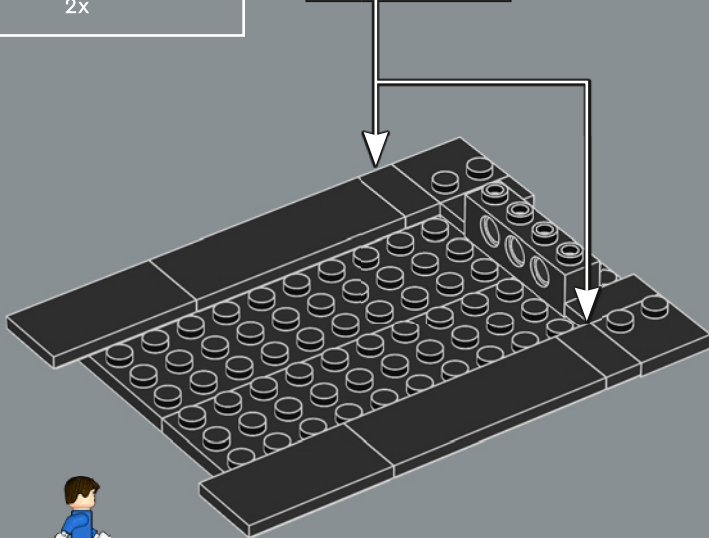

6

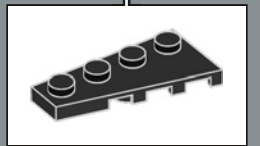
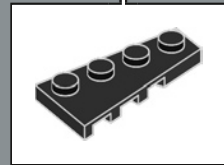
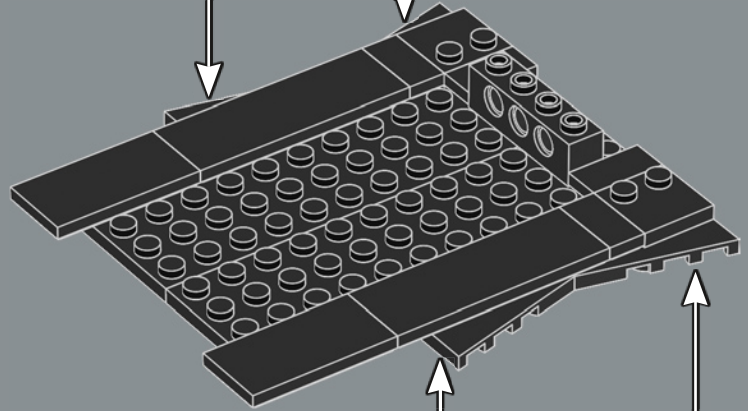
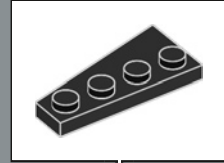
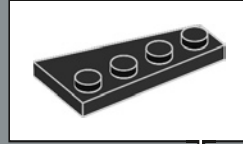



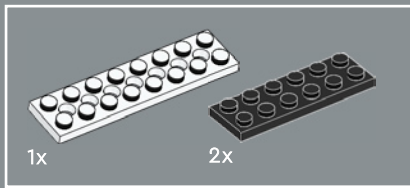

7

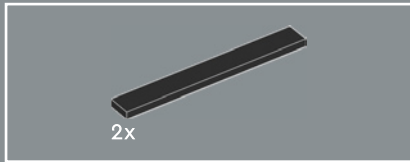
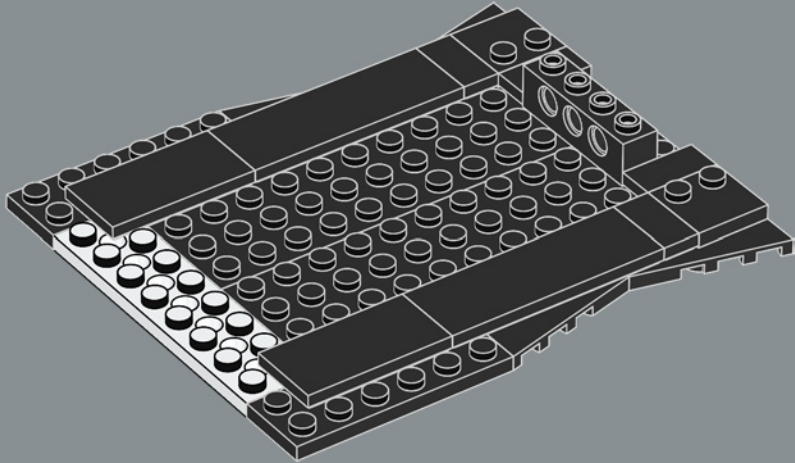

8

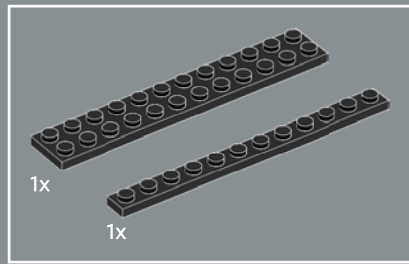
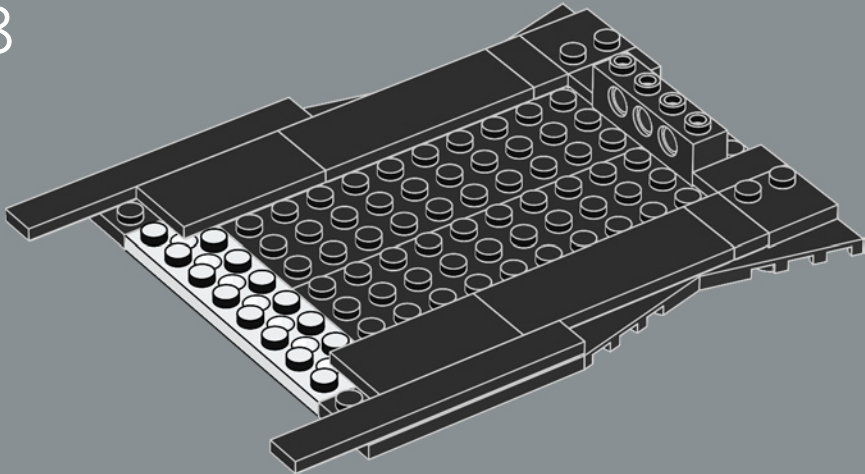

9

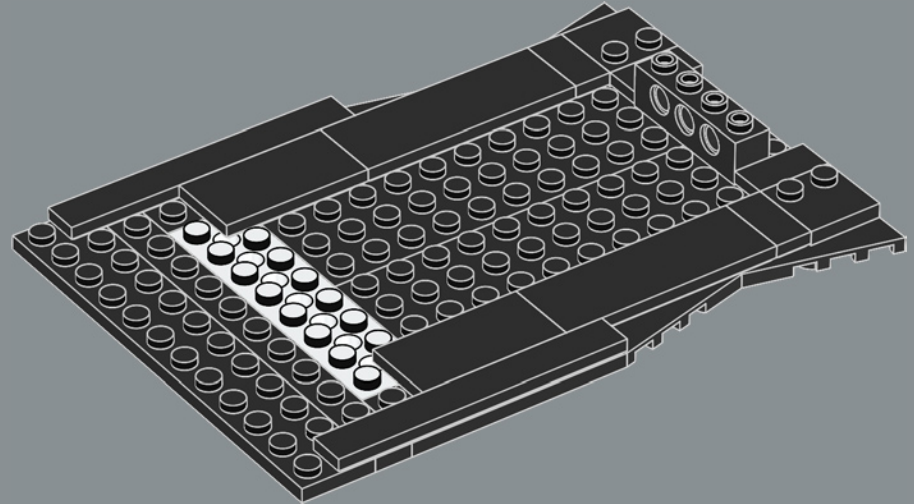

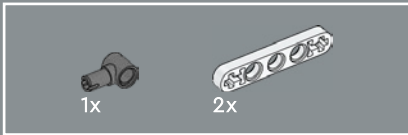
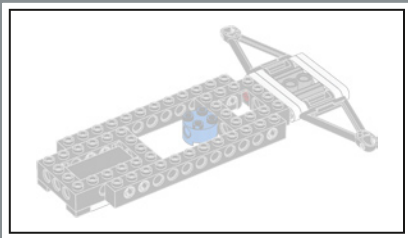

10

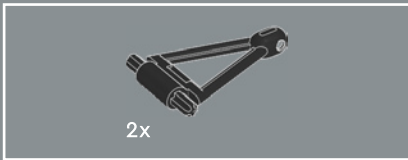
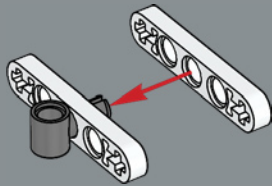

11

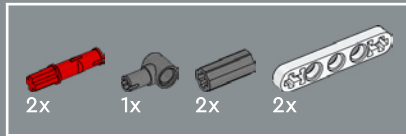
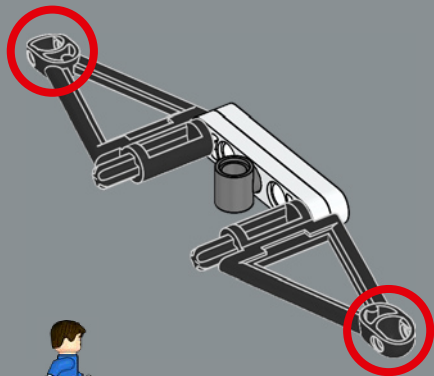

12

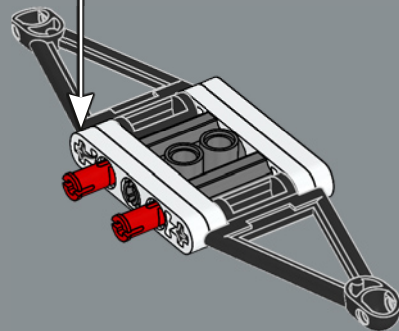
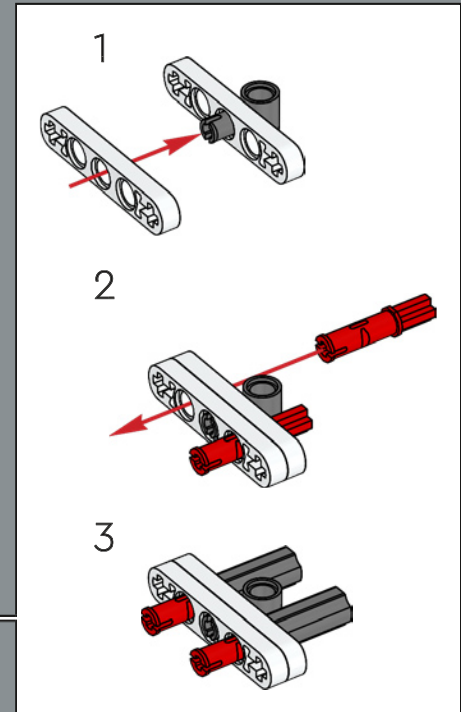

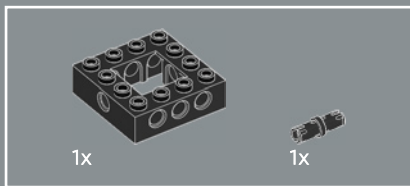

13

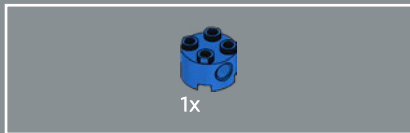
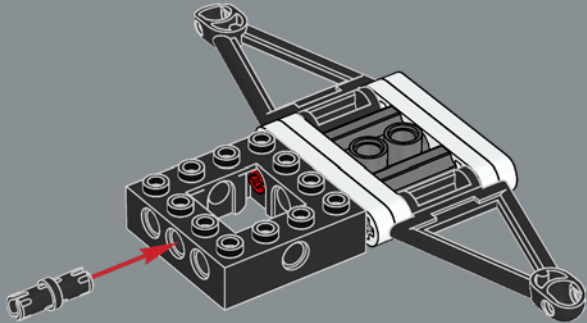

14

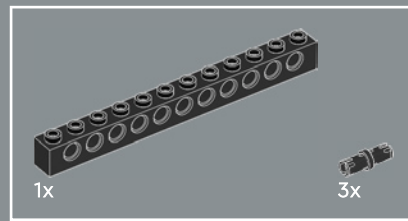
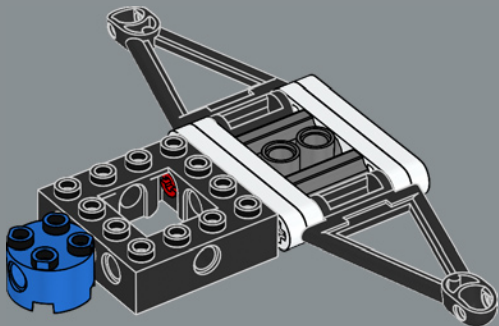

15

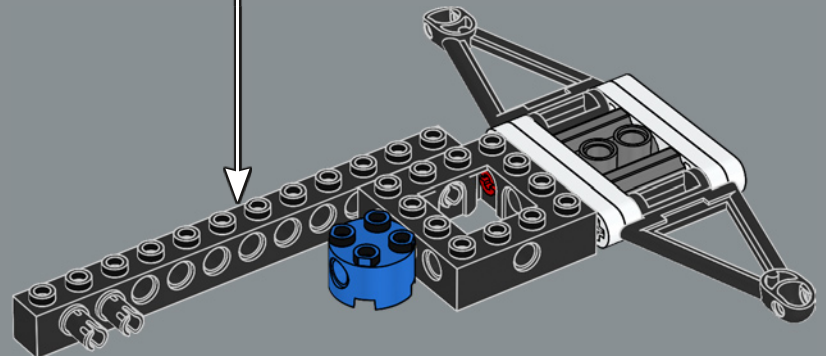
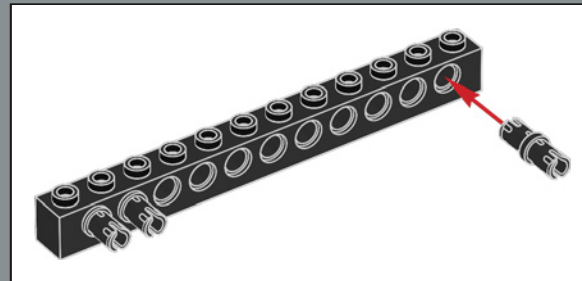

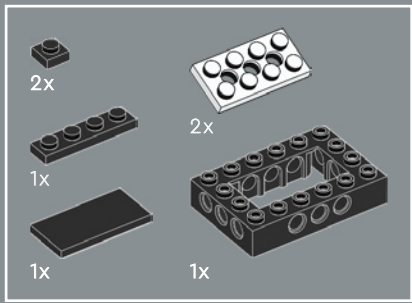

16

1

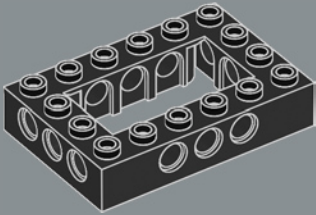

2

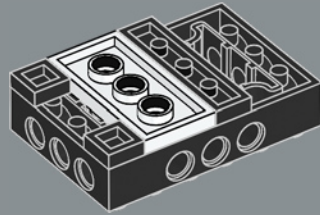

3

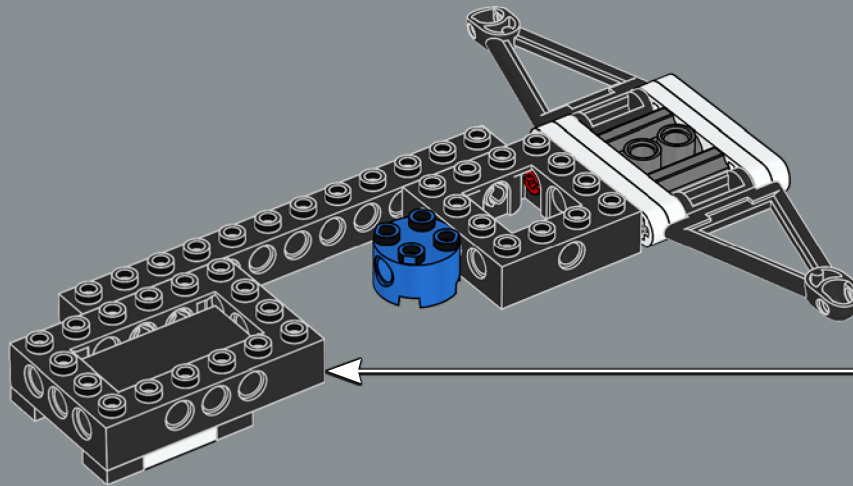
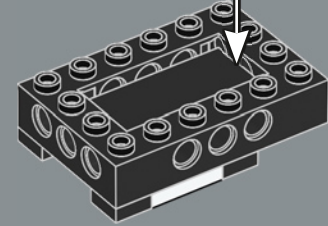

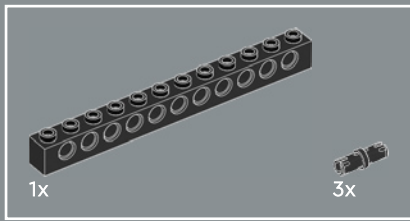

17

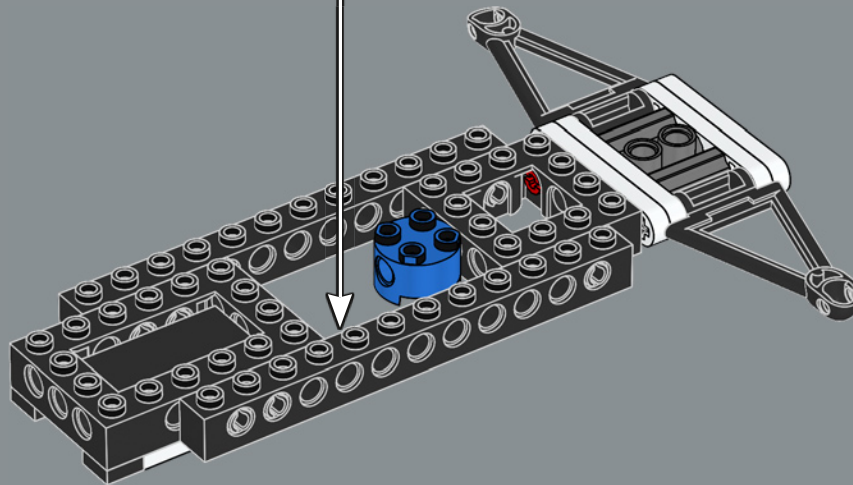
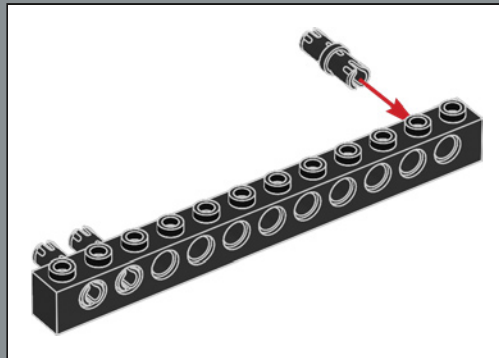

18

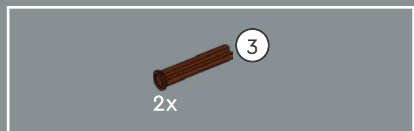
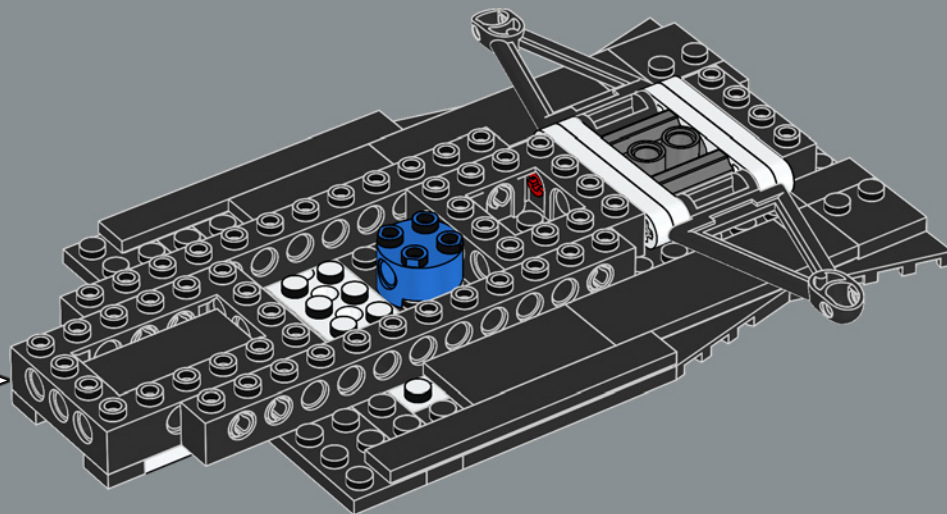

19

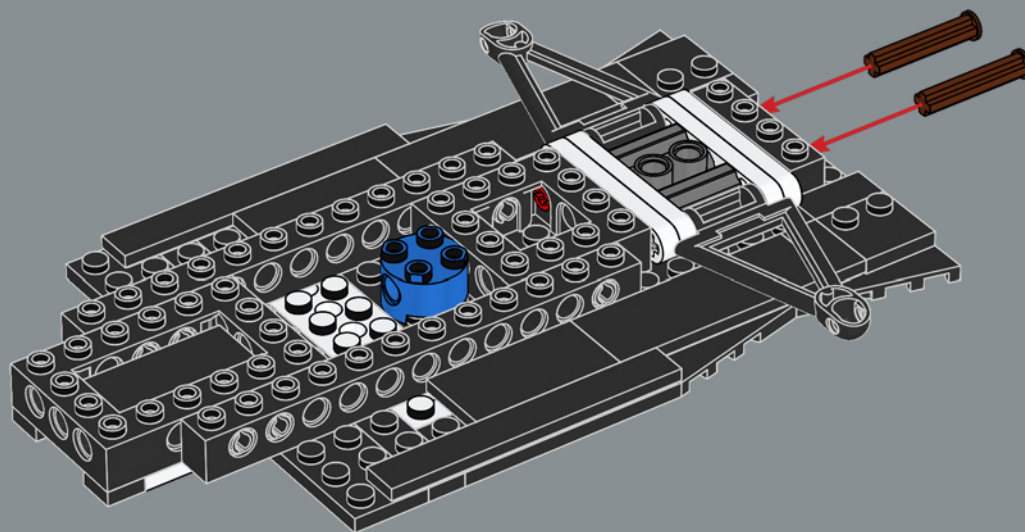

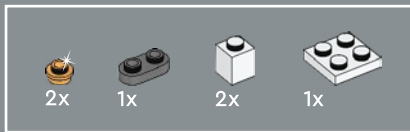

20

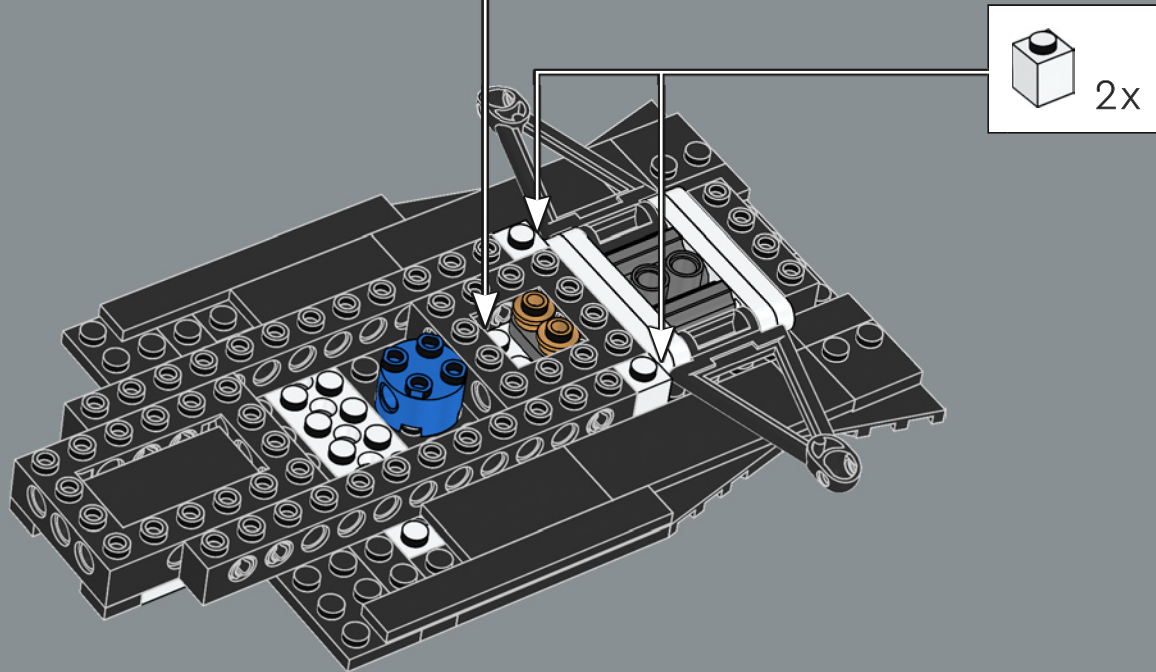
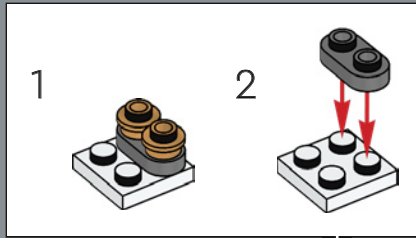

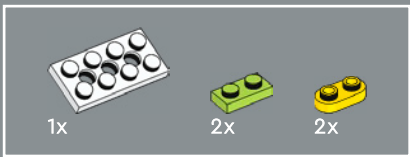

21

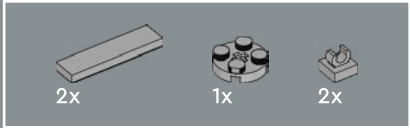
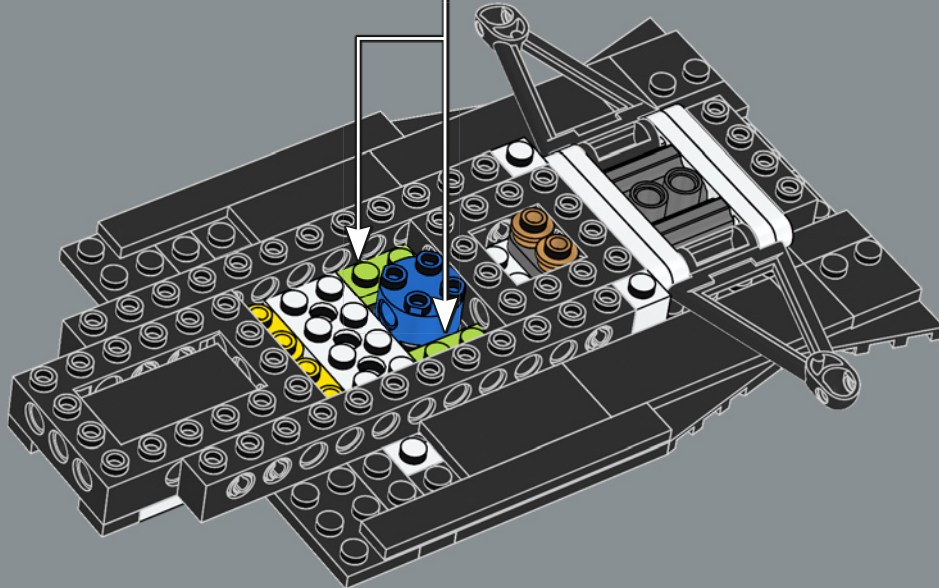
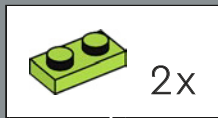

22

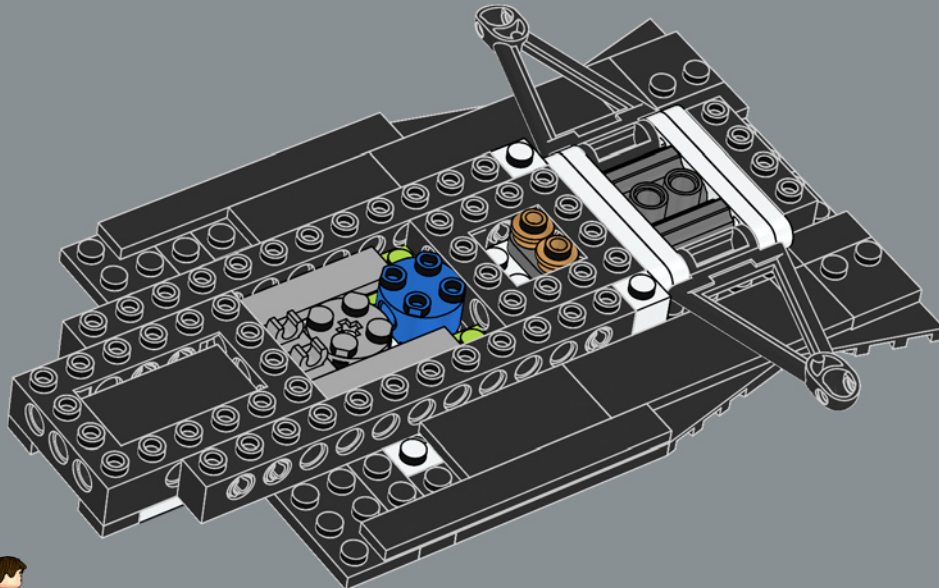





23

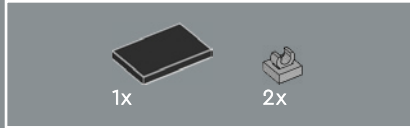
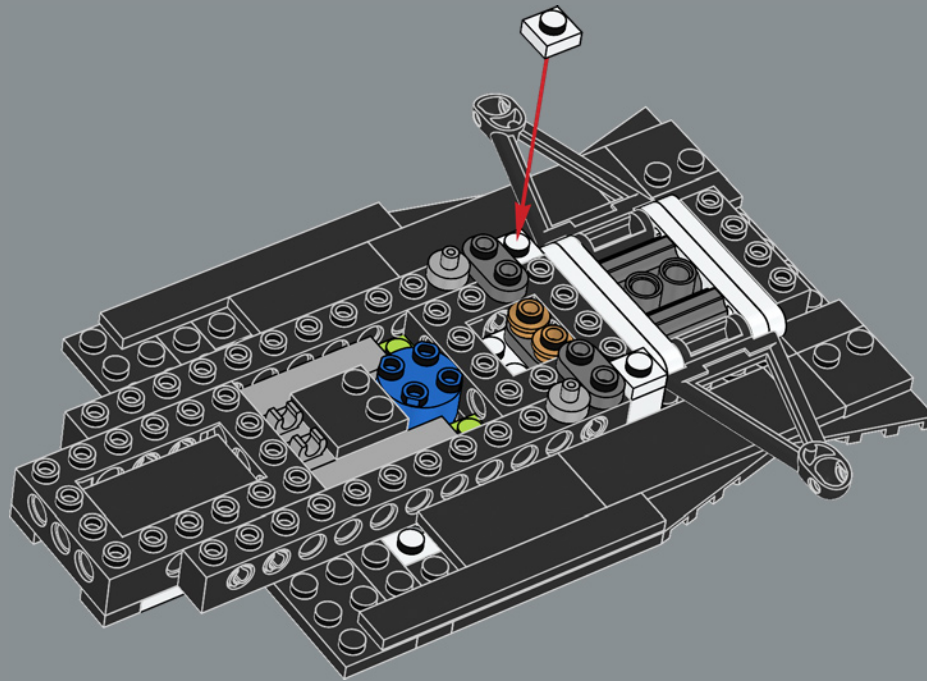

24

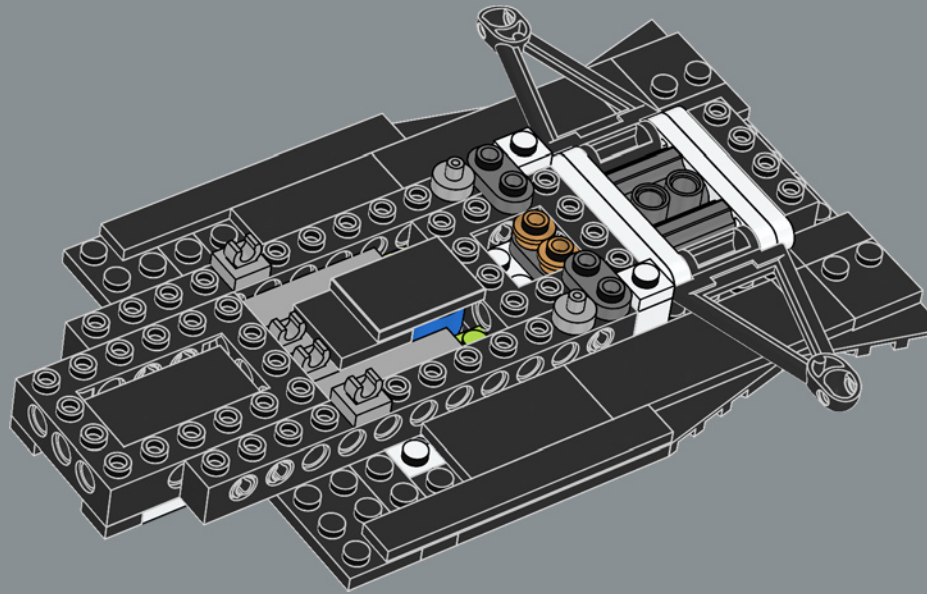

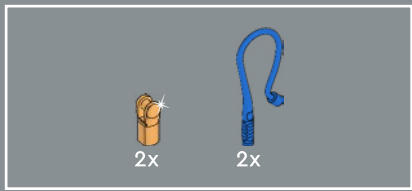

25



LEGO® whips are used here to represent the hydraulic hoses that run throughout the car.

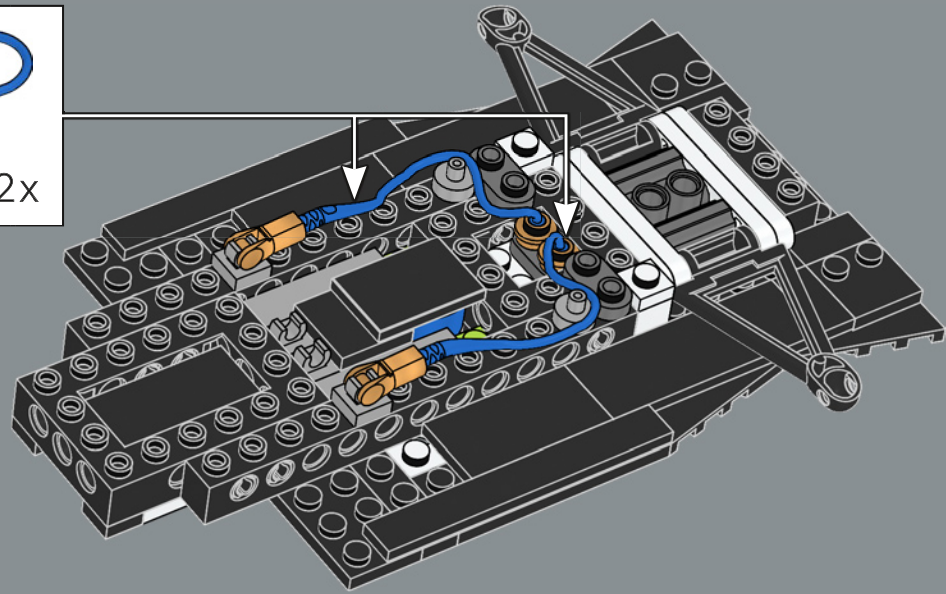
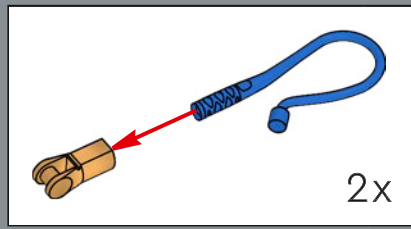

26

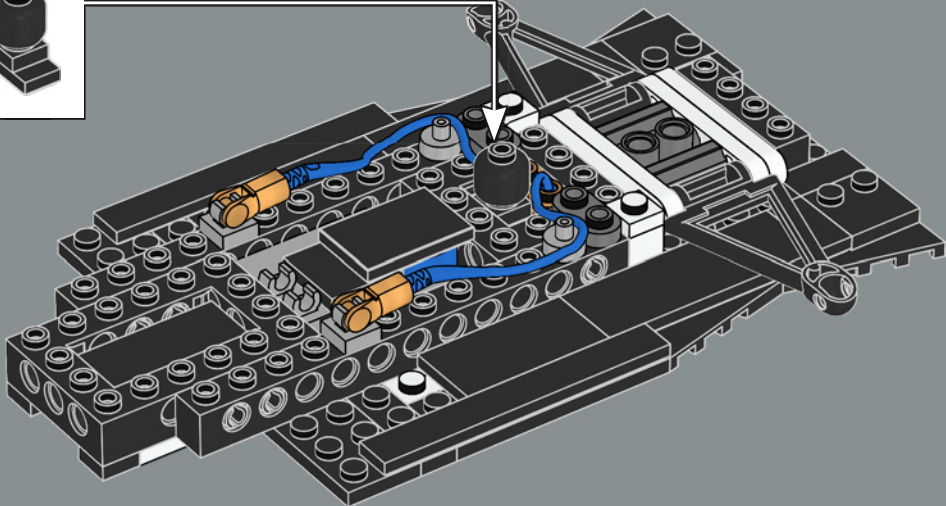
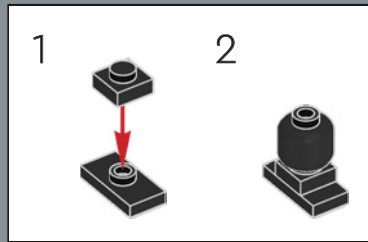

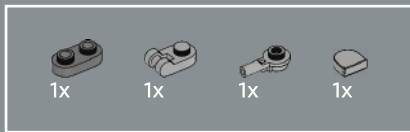

27

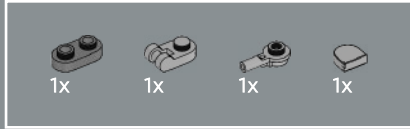
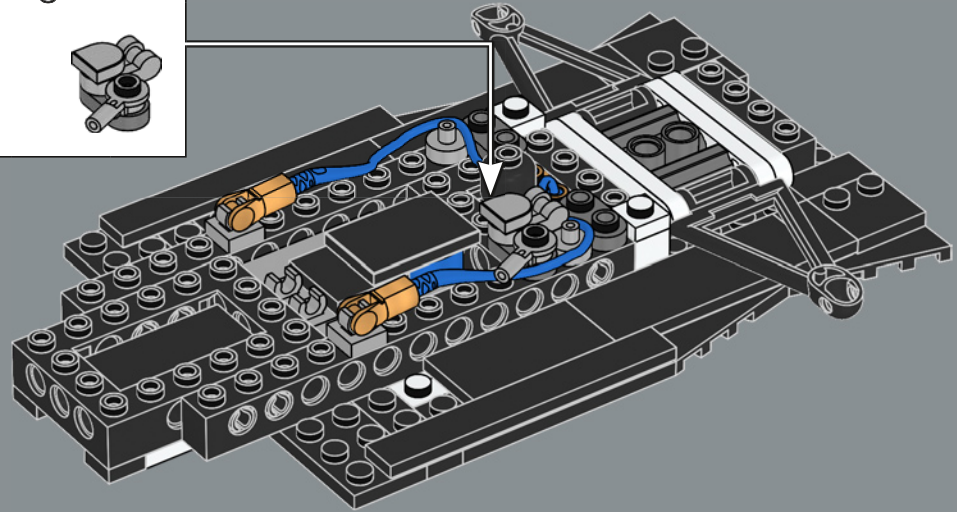
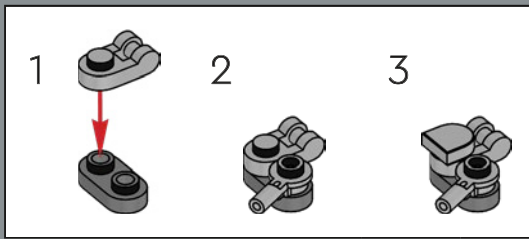

28

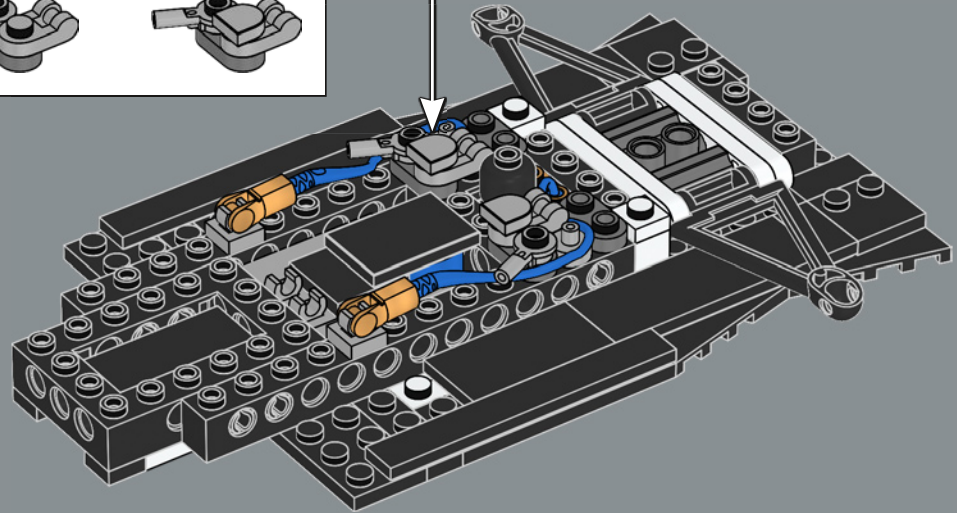

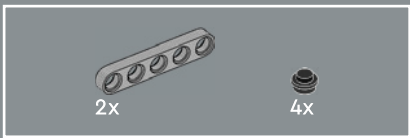

The two LEGO® 1x5 beams placed here represent the V10 engine.

29

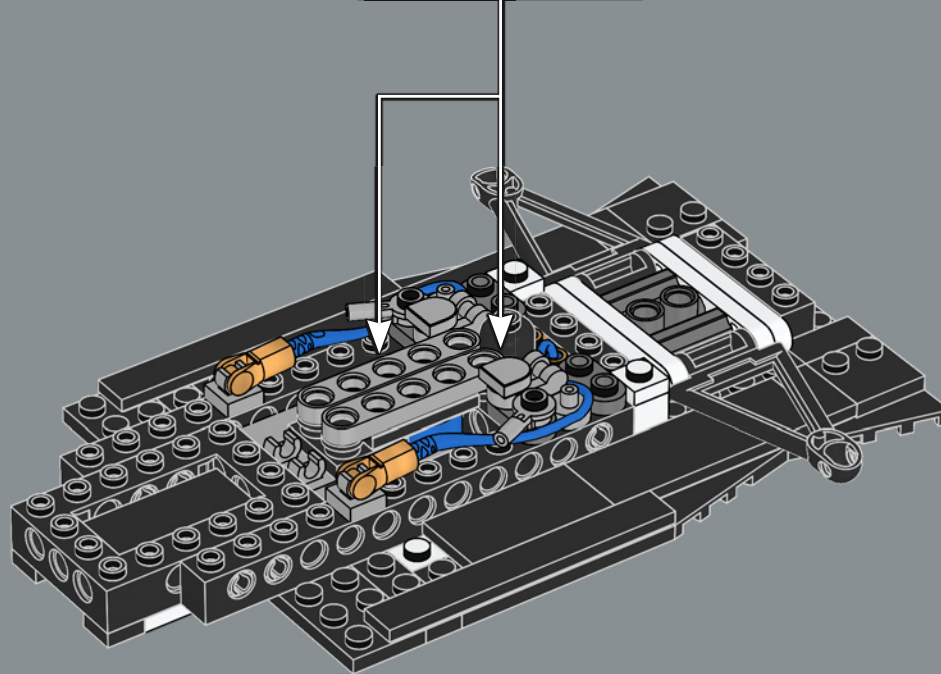
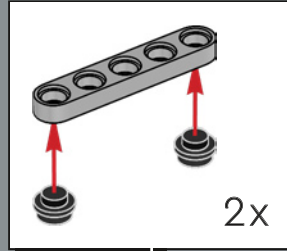

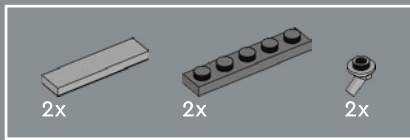

30

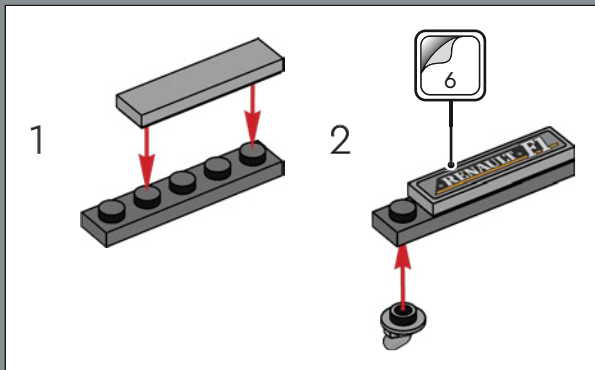
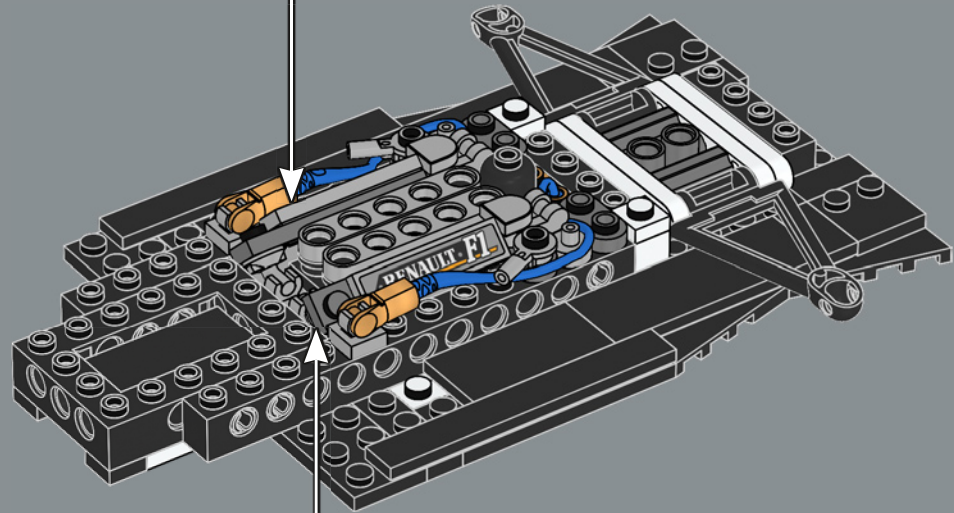
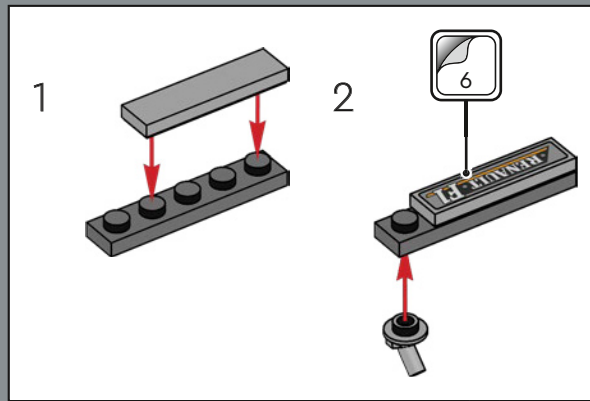

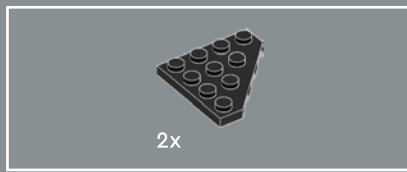

31

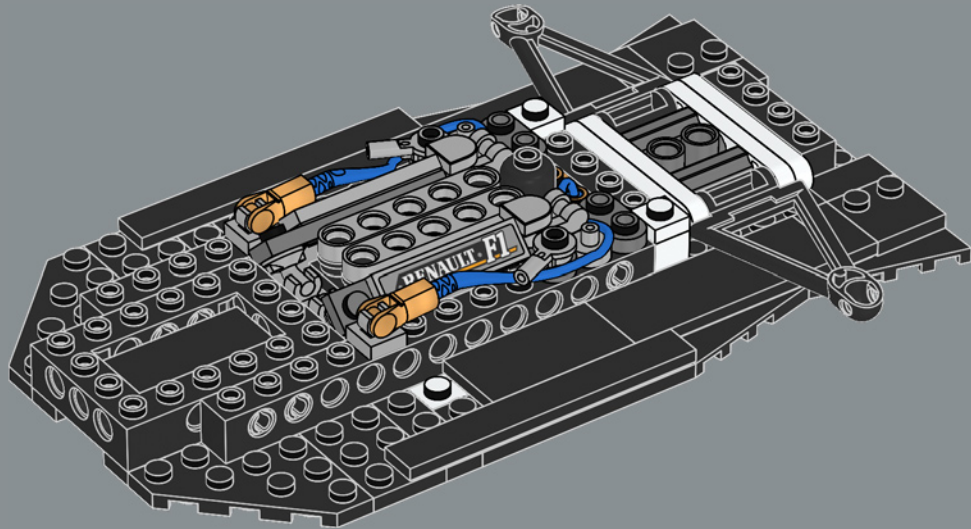

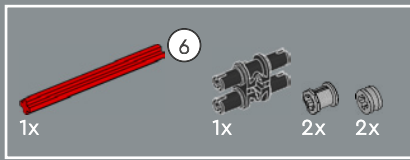

32

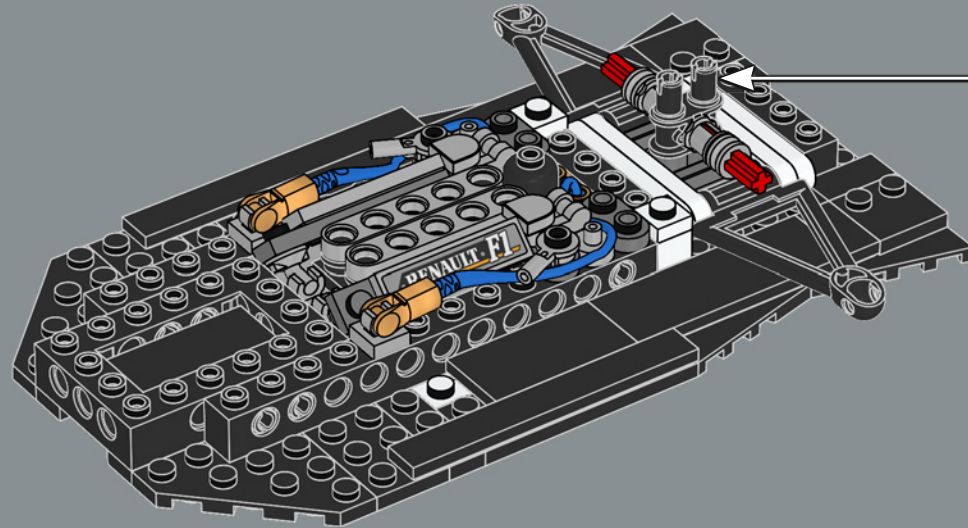
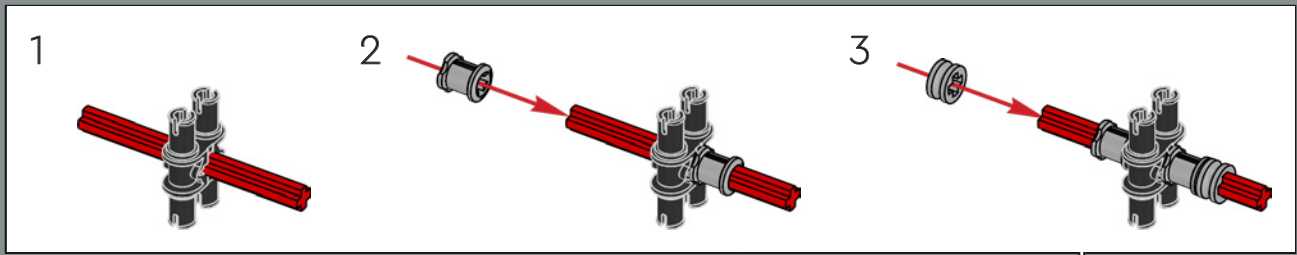

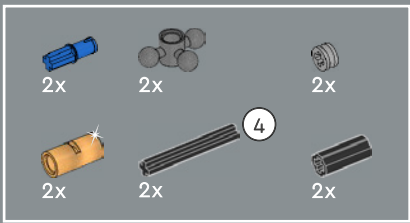

33

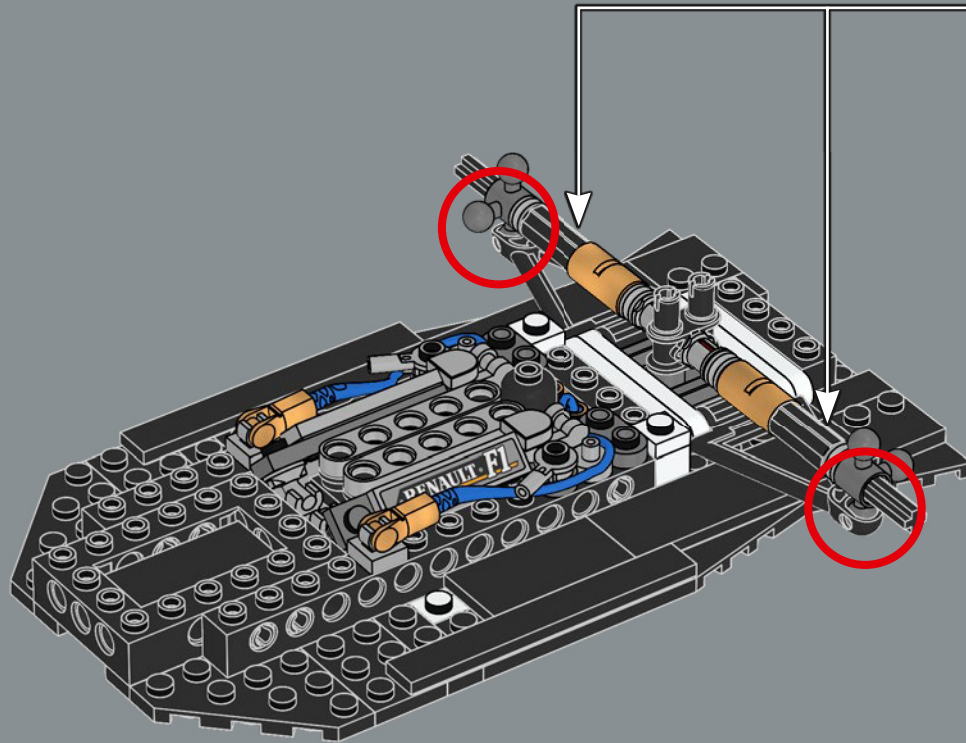
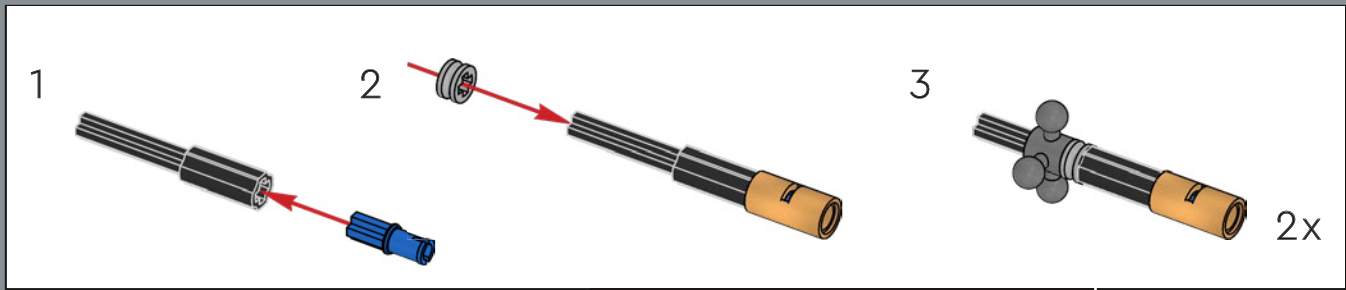



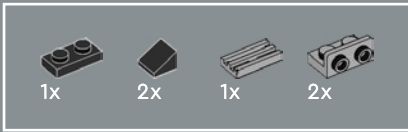



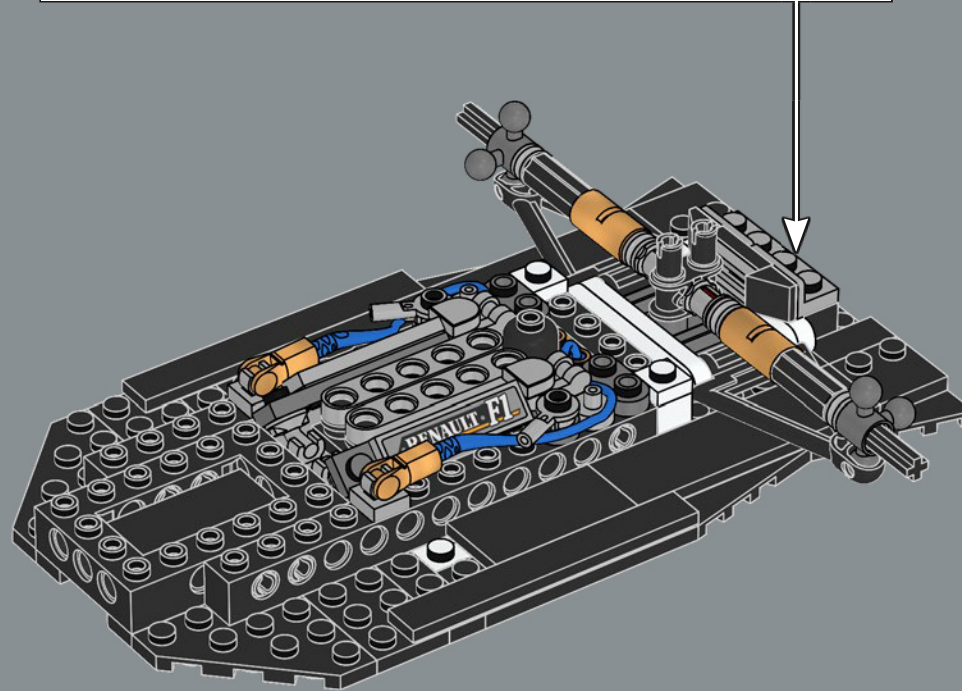
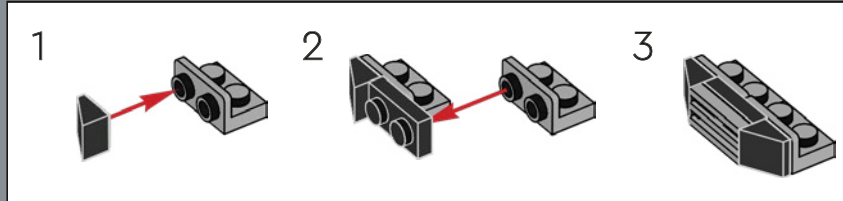



34



- 2x 
- 2x 
- 2x 
- 2x 
- 2x 
- 3x 

35

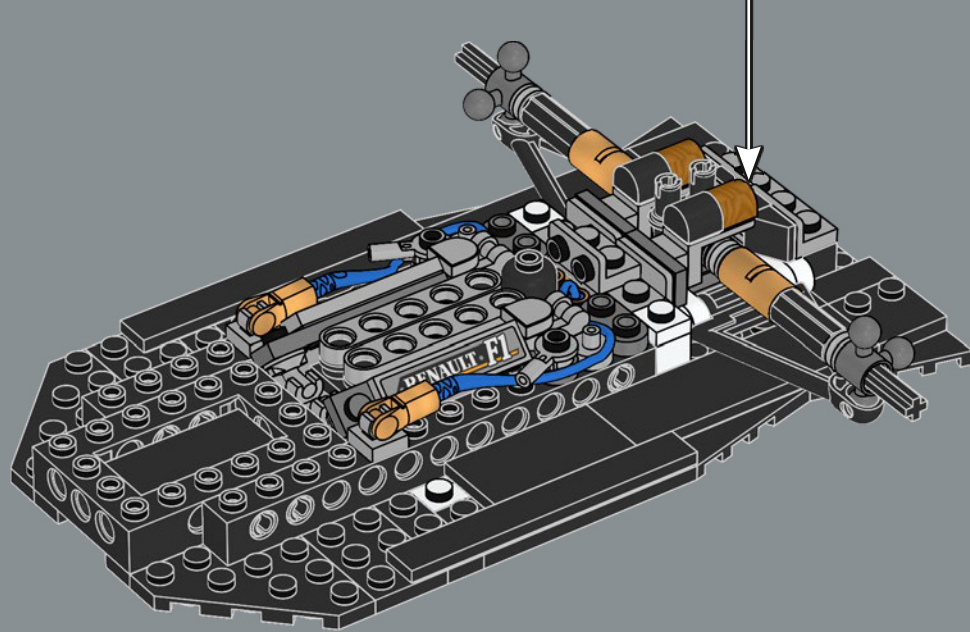
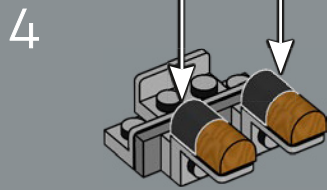
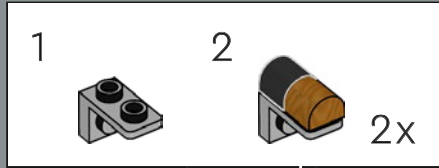
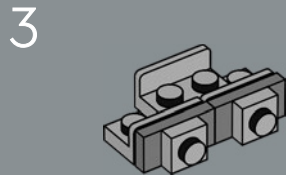
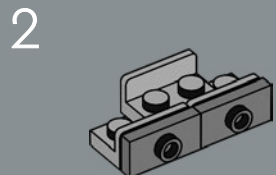
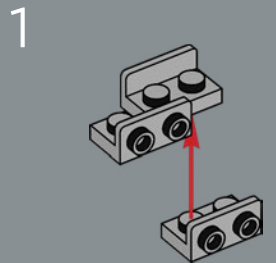



36

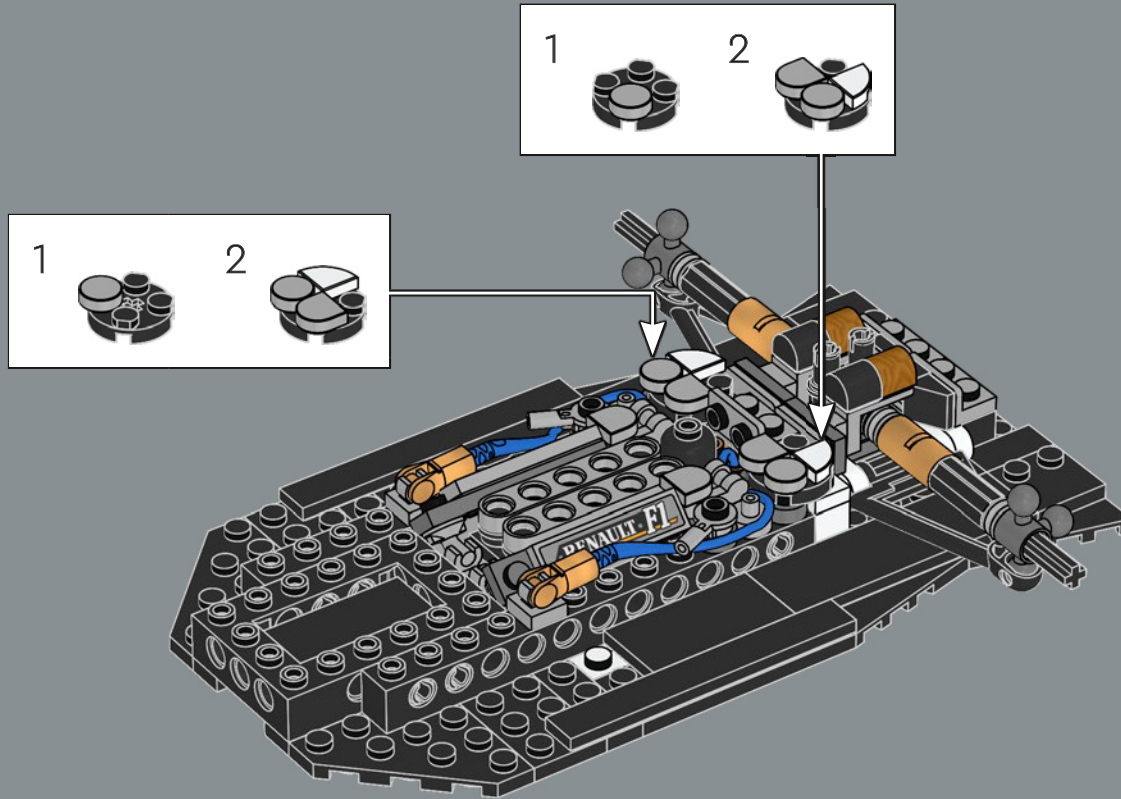



37

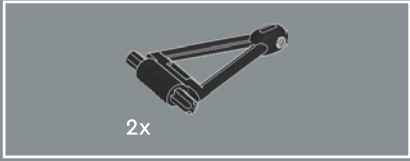
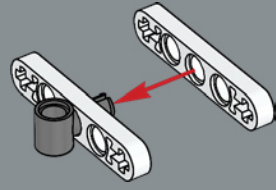

38

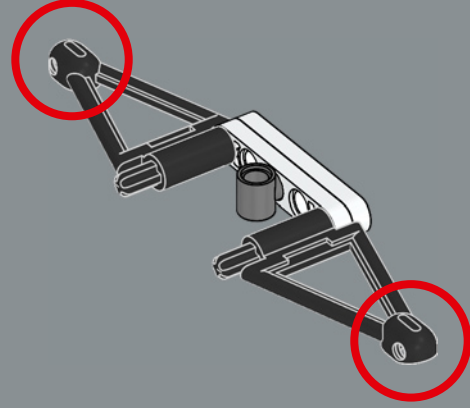

39

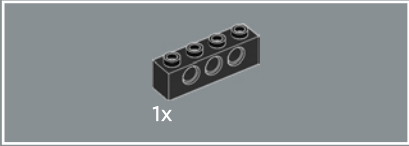
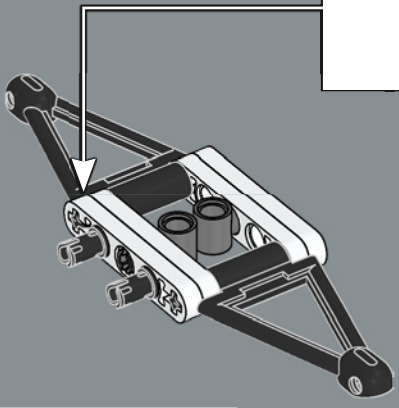
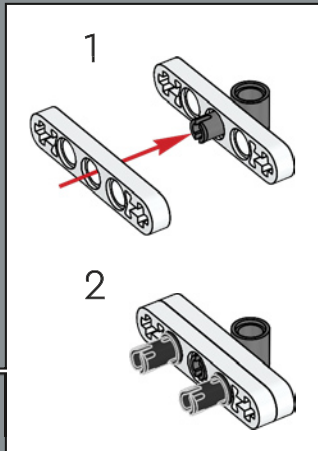

40

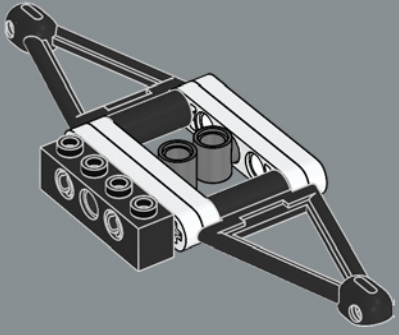

41

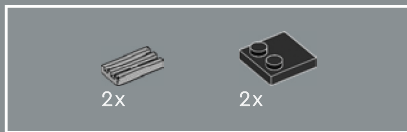
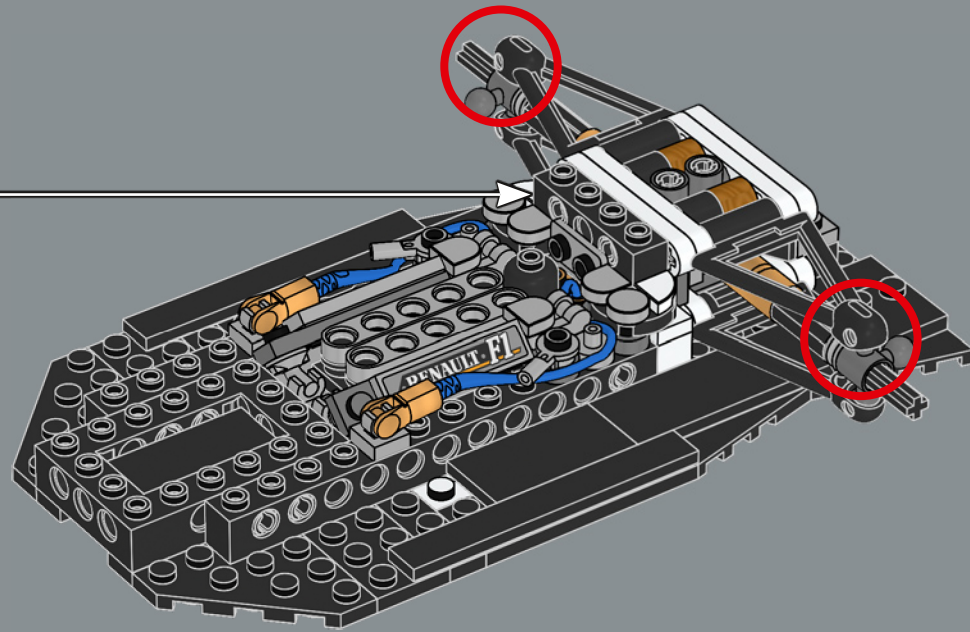

42

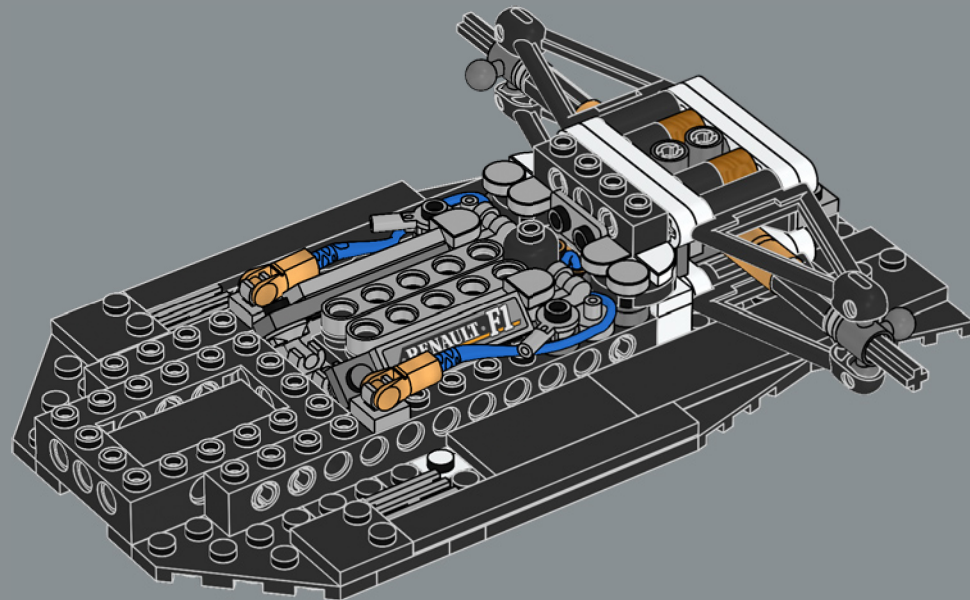

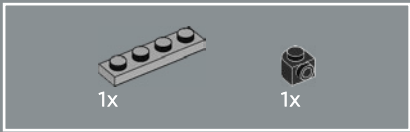

43

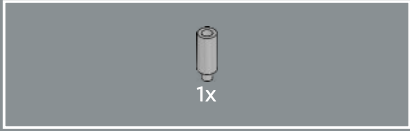
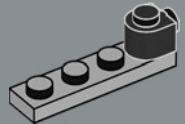

44

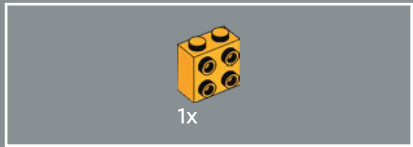
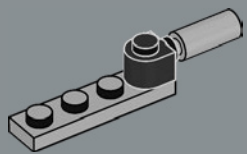

45

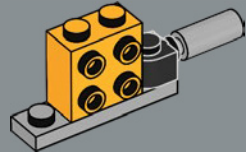

46

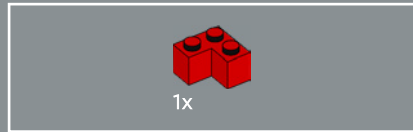
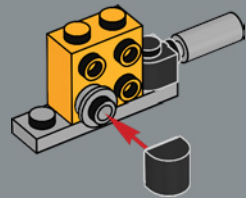

47

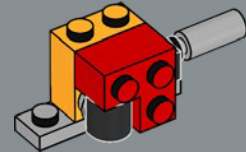

48

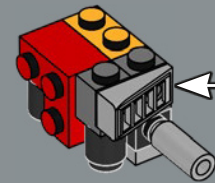
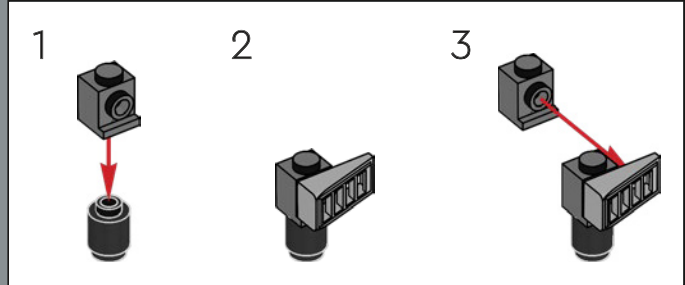

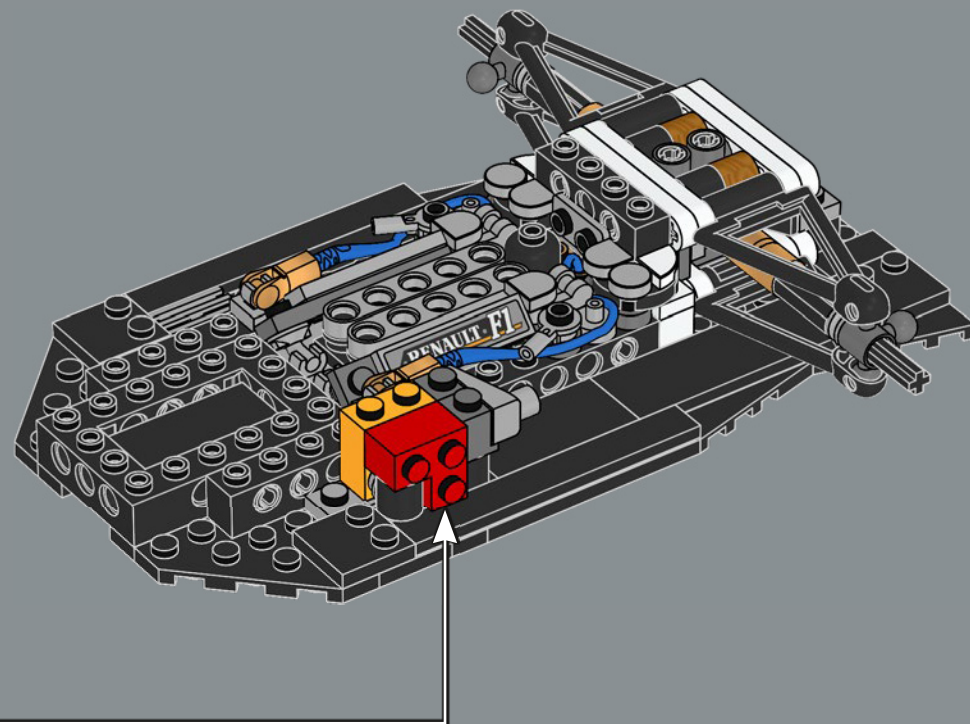

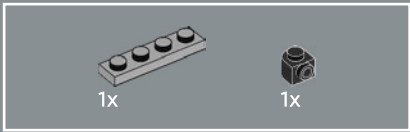

50

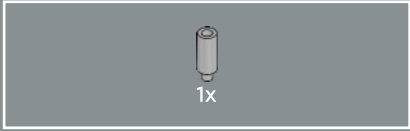
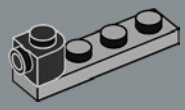

51

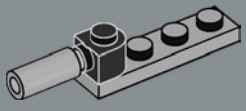

52

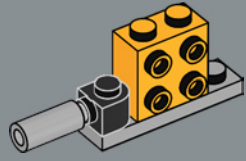

53

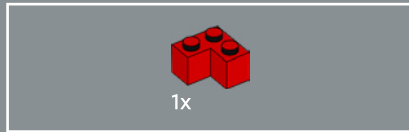
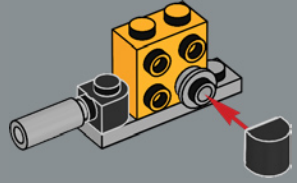

54

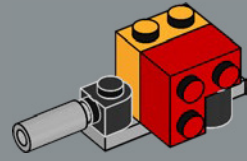

55

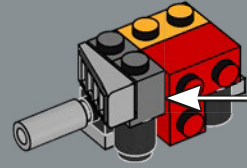
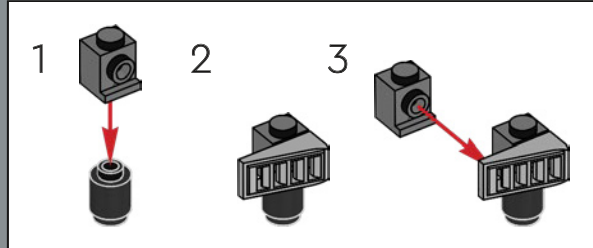



56

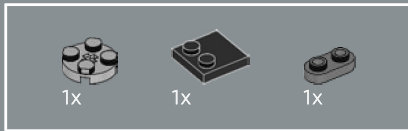
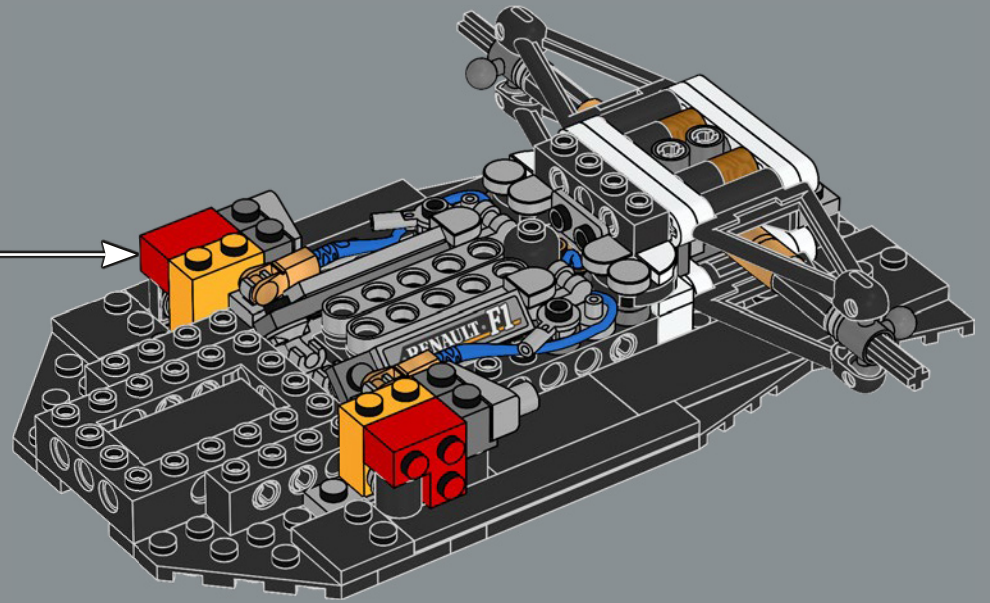

57

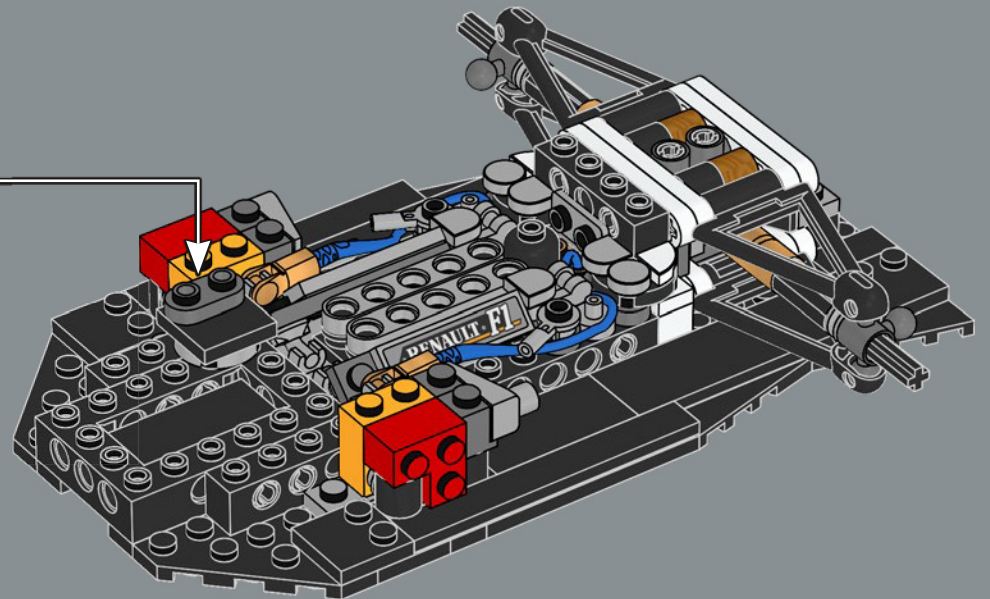
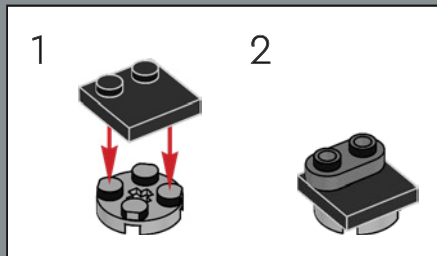

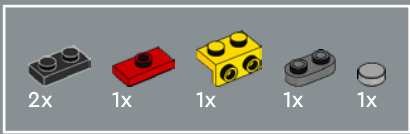

58

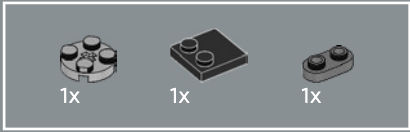
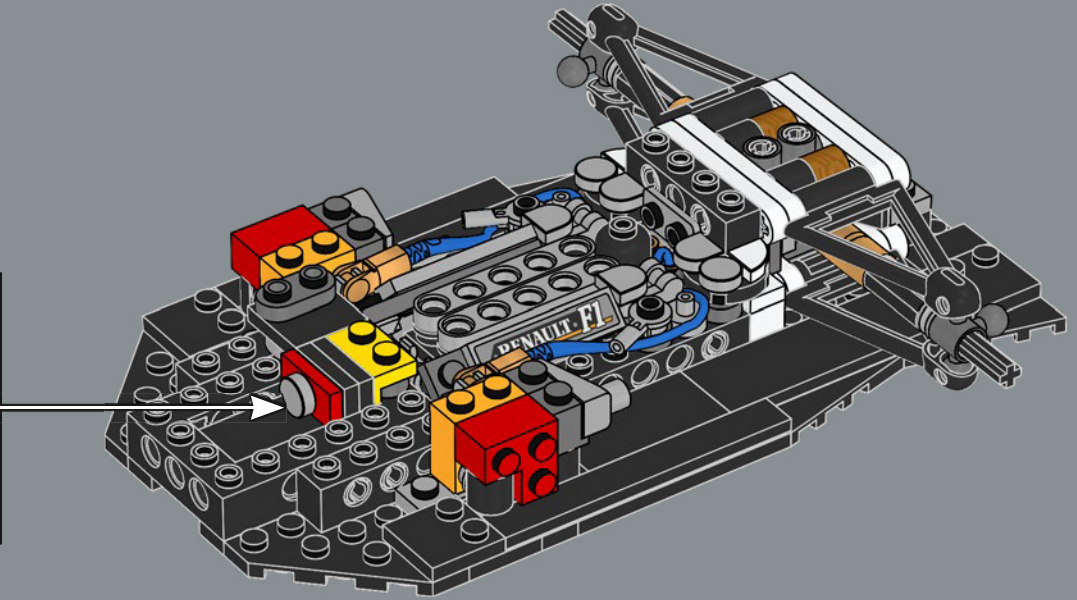
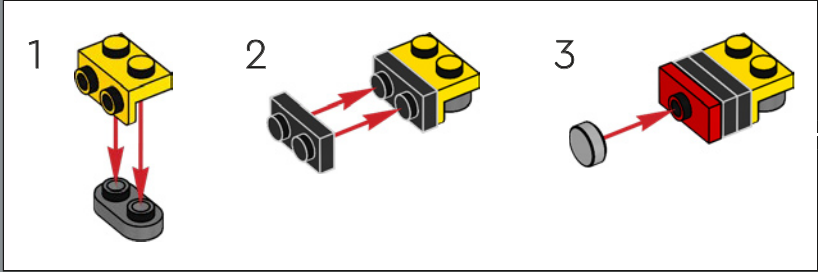

59

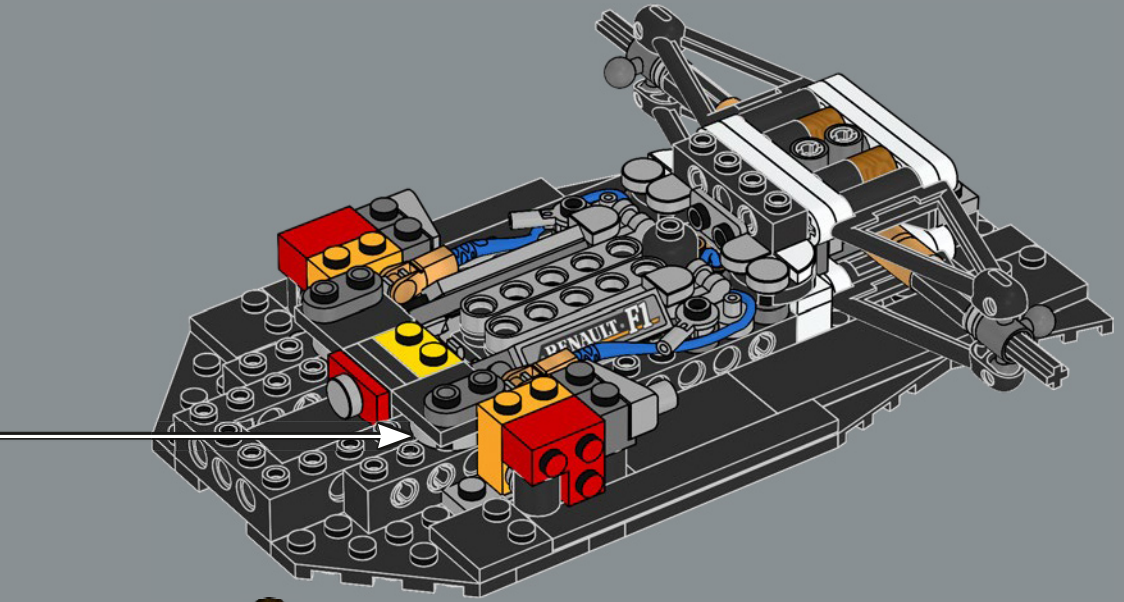
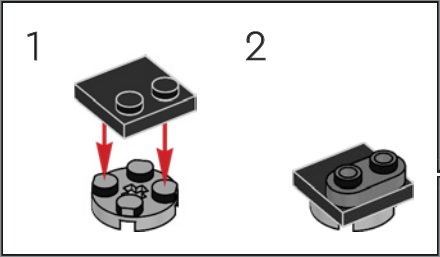

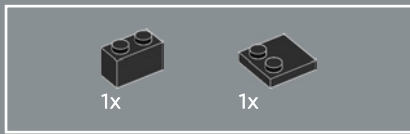

60

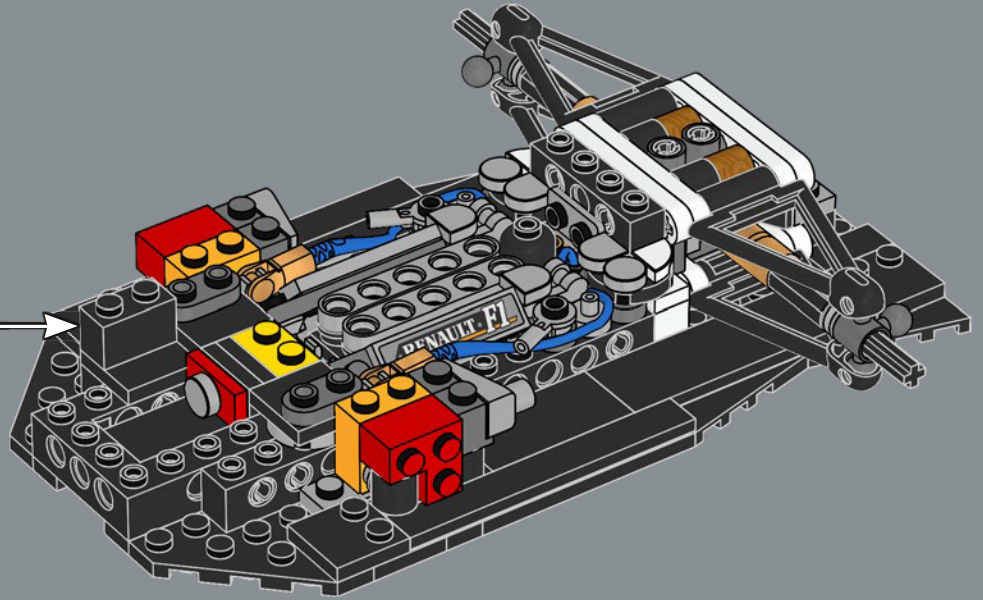
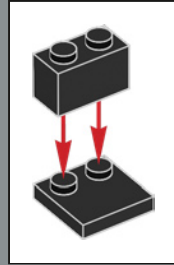

61

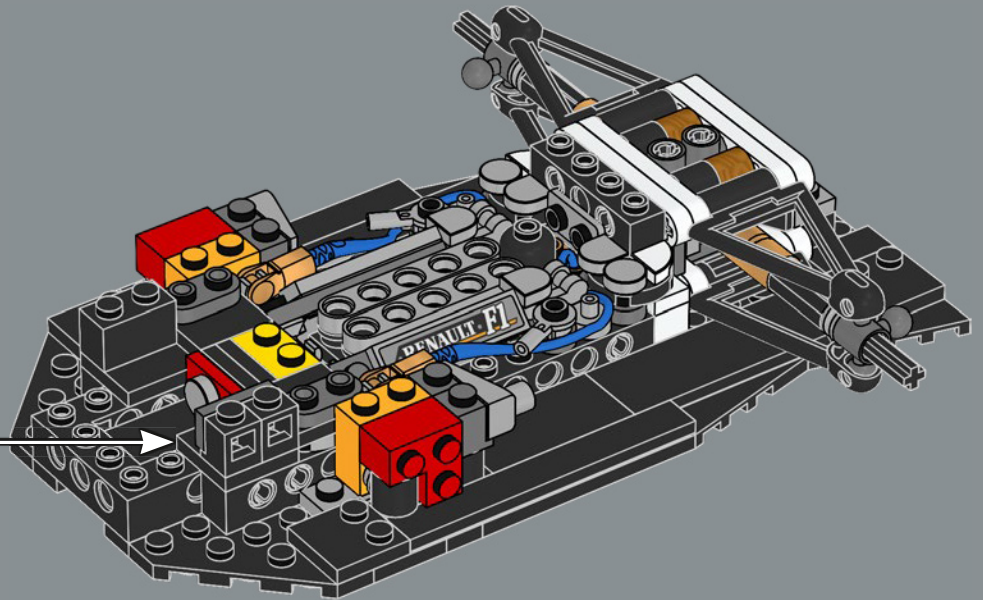
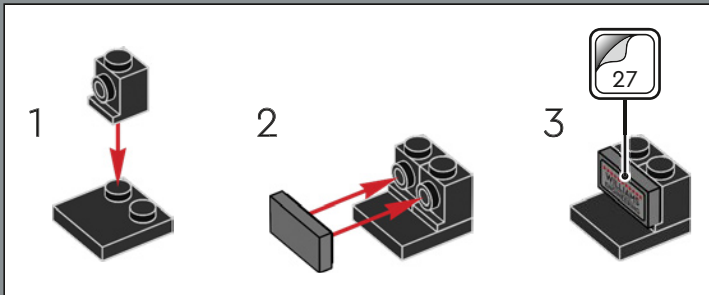

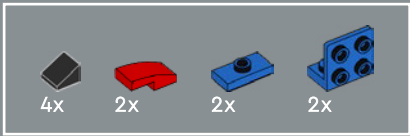

62

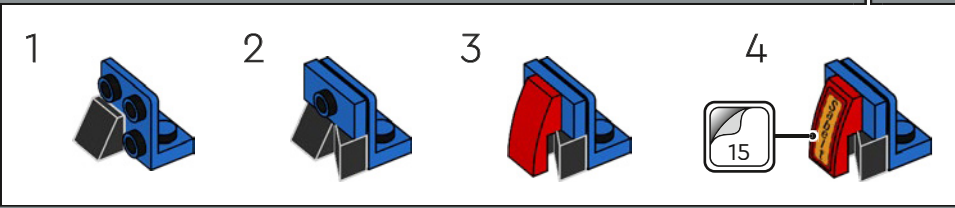
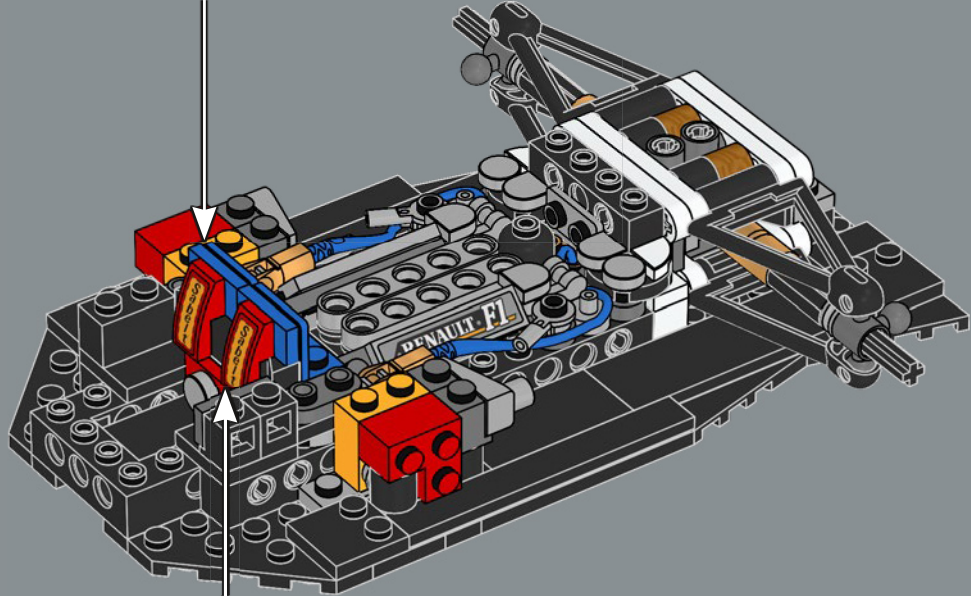
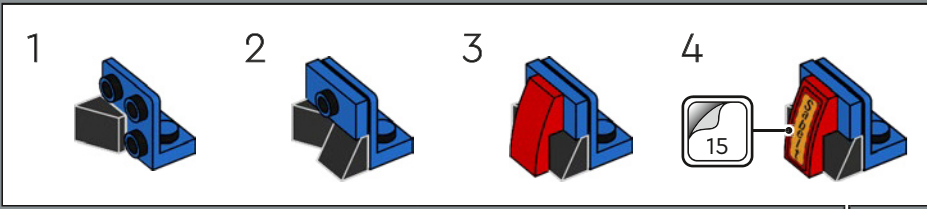

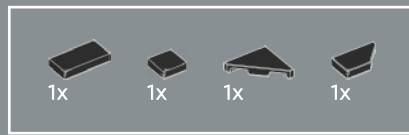

63

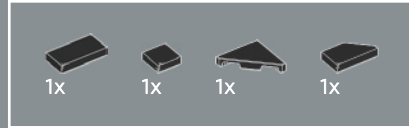
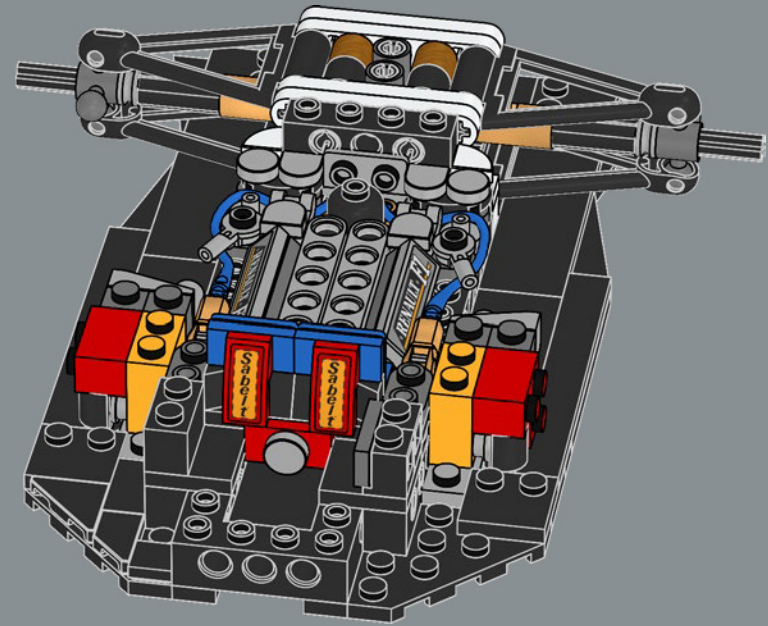

64

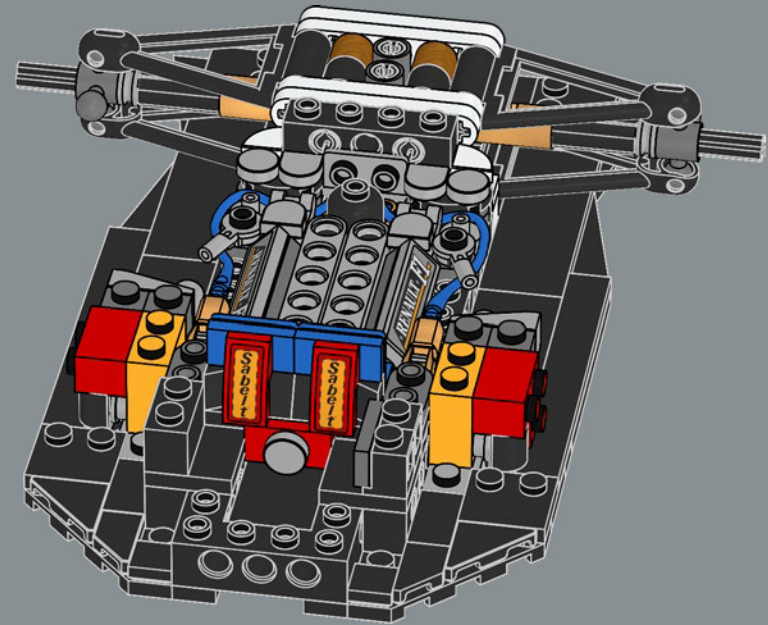

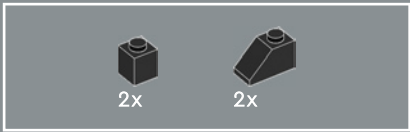

65

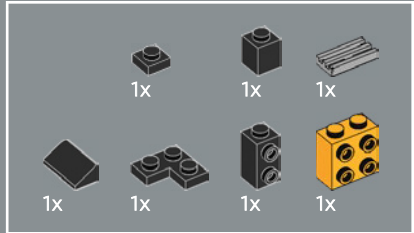
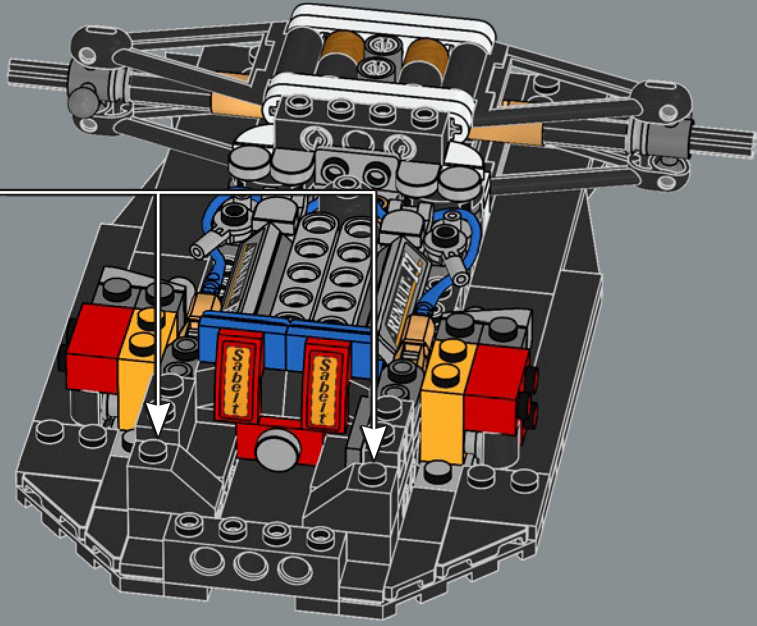
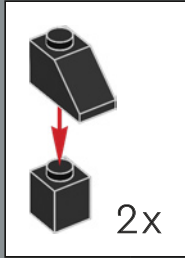

66

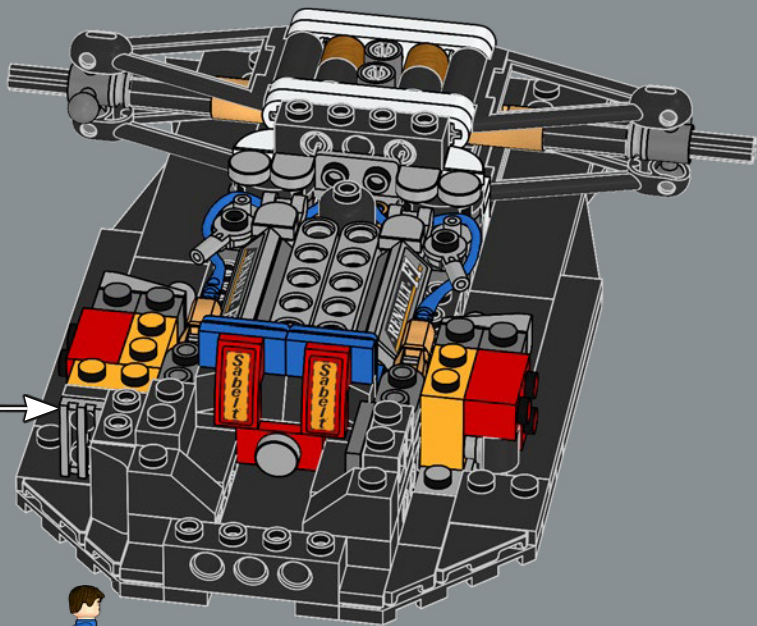
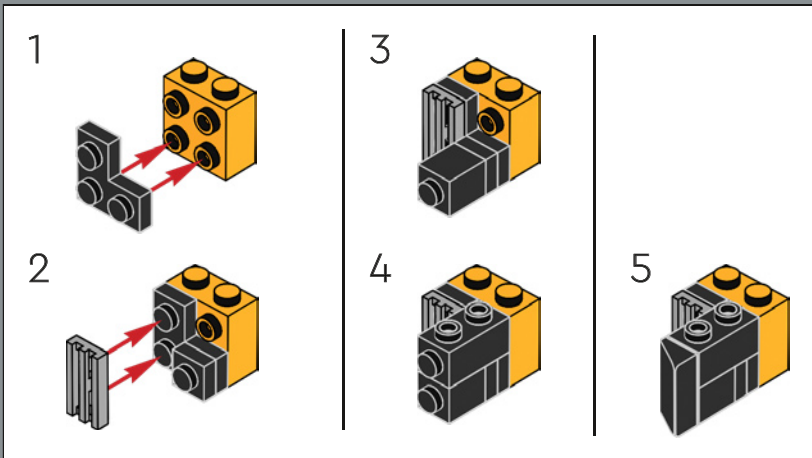

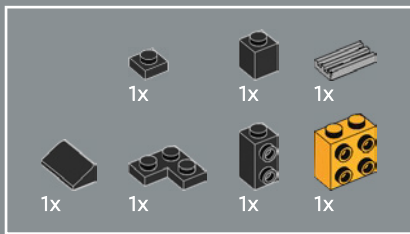

67

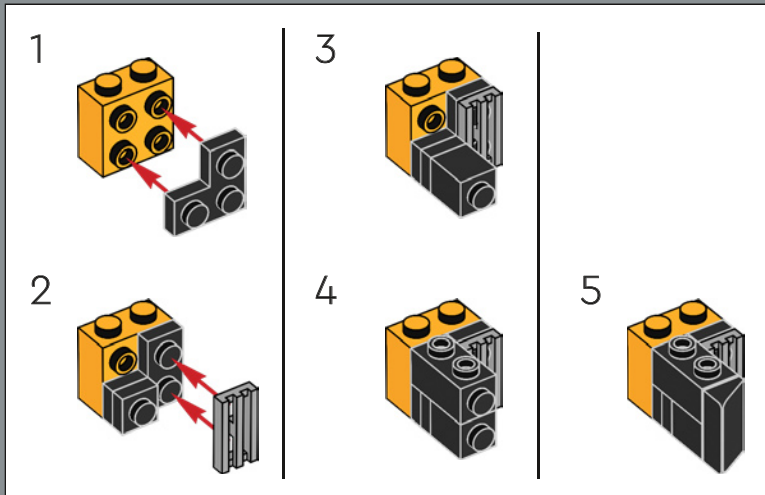

68

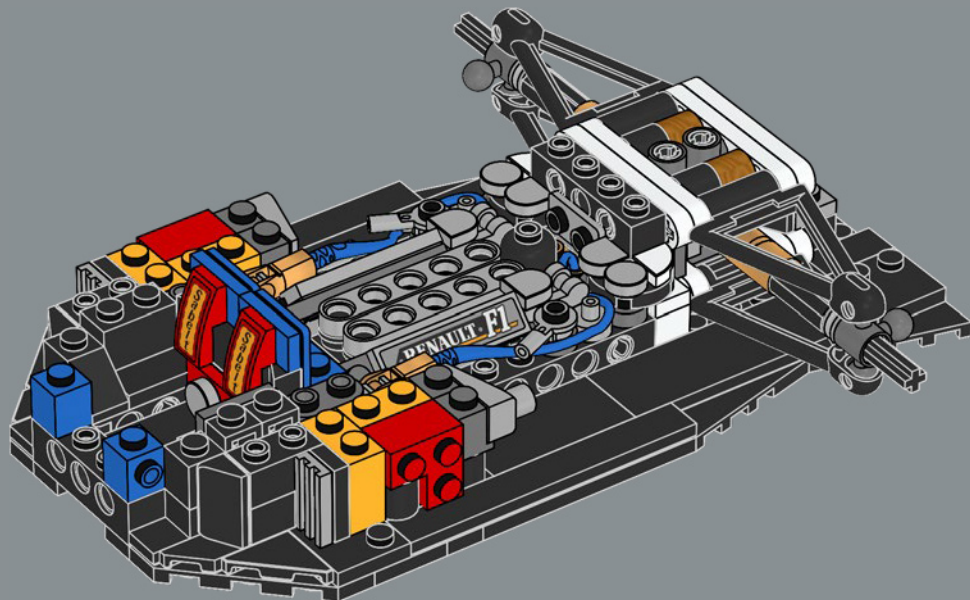
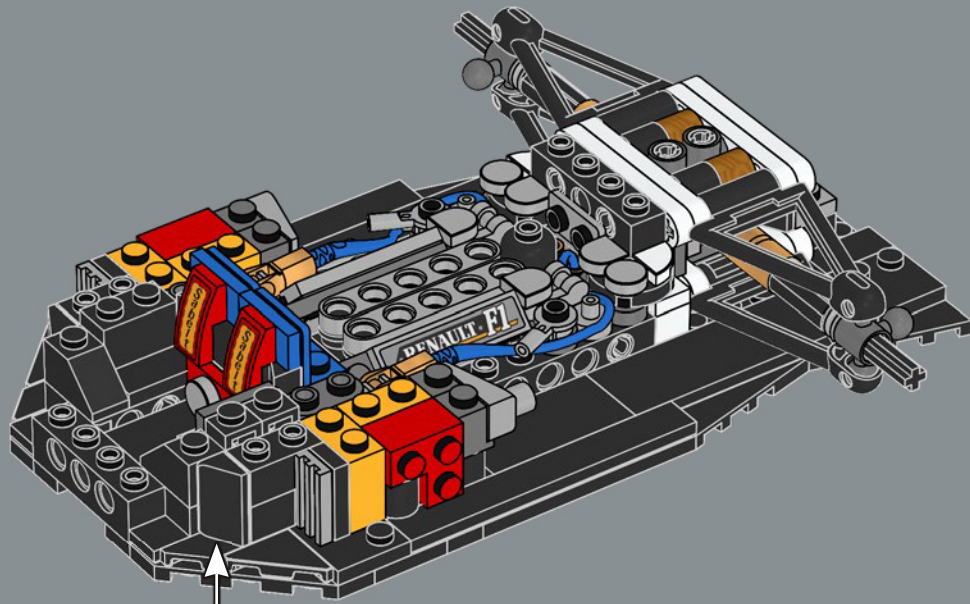

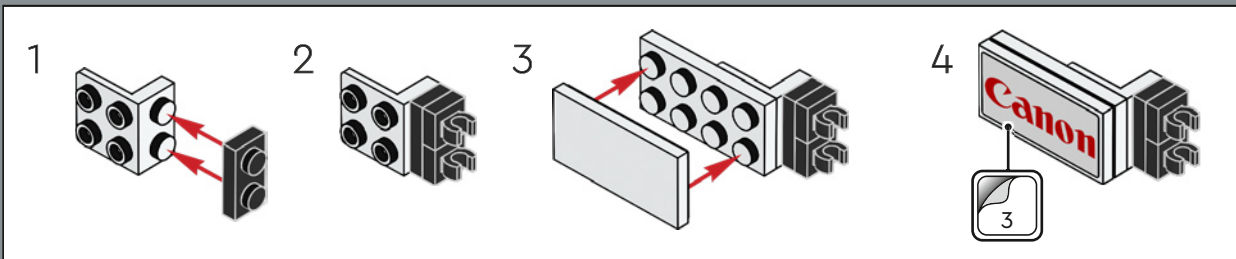
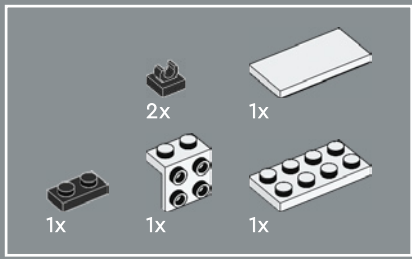

69

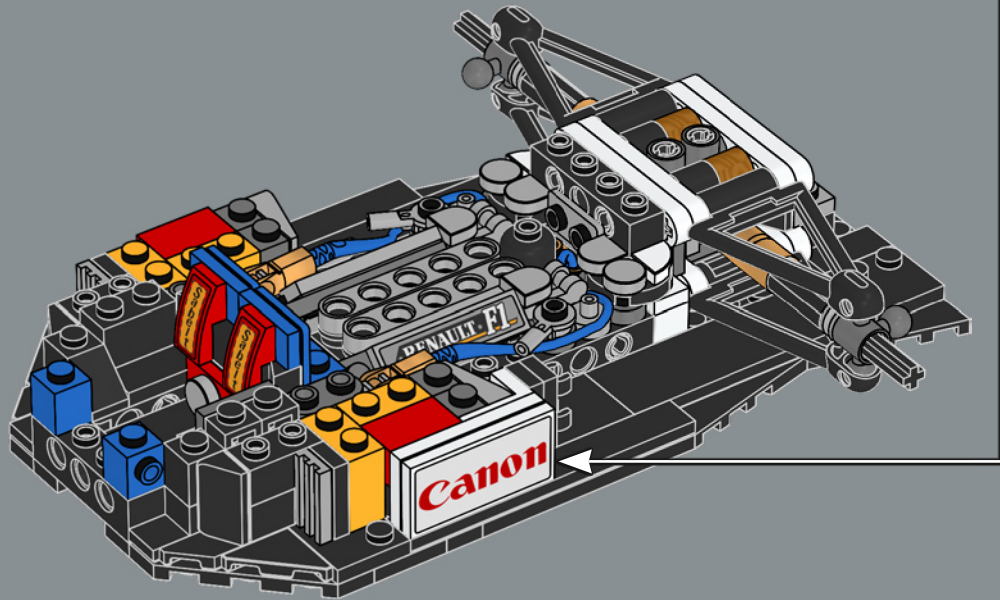



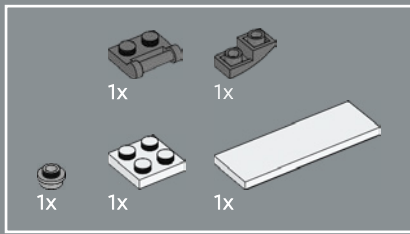

70

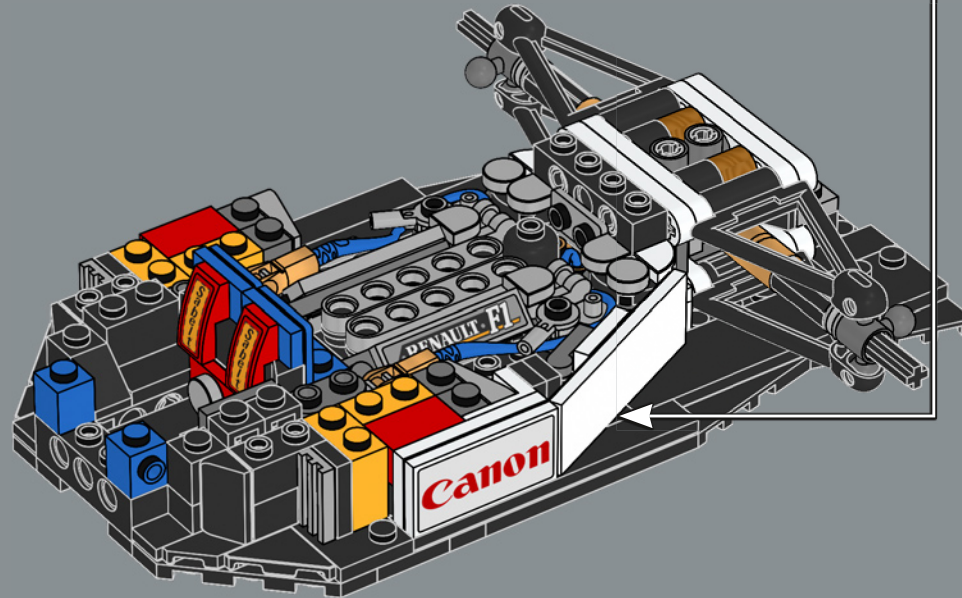
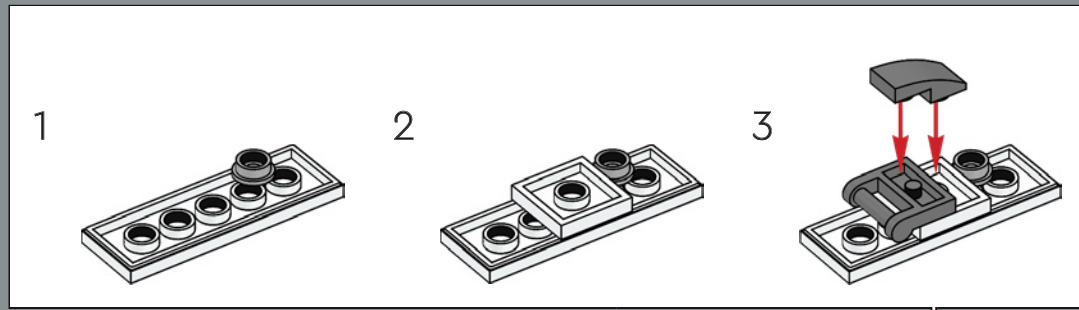



1x



1x

71

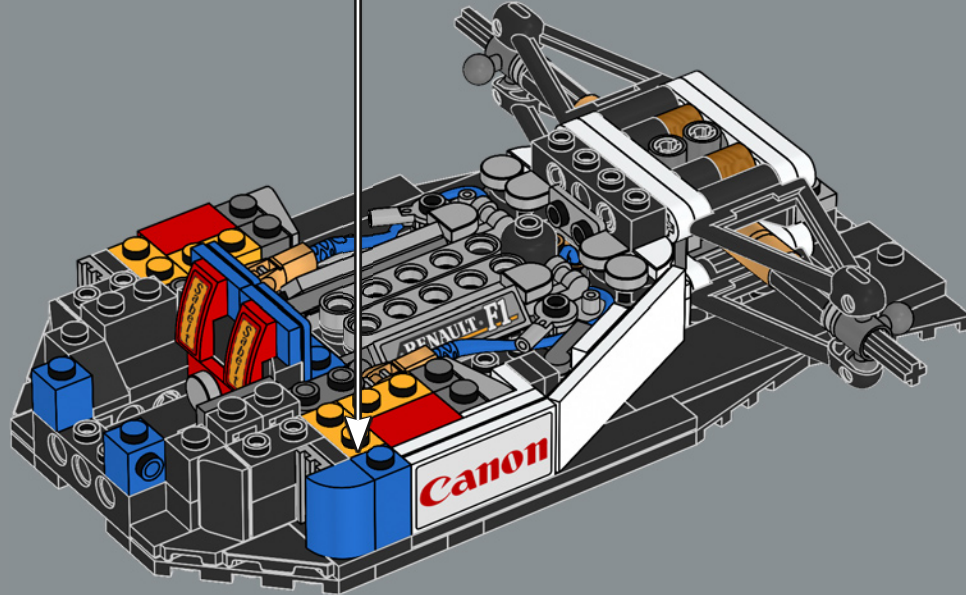
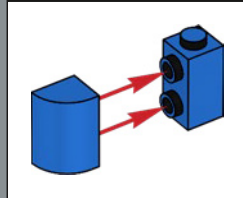

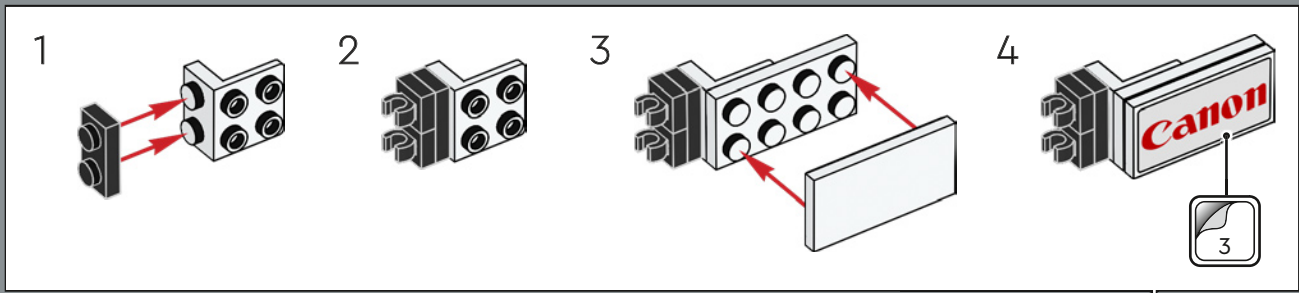
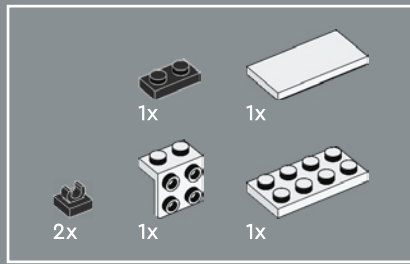

72

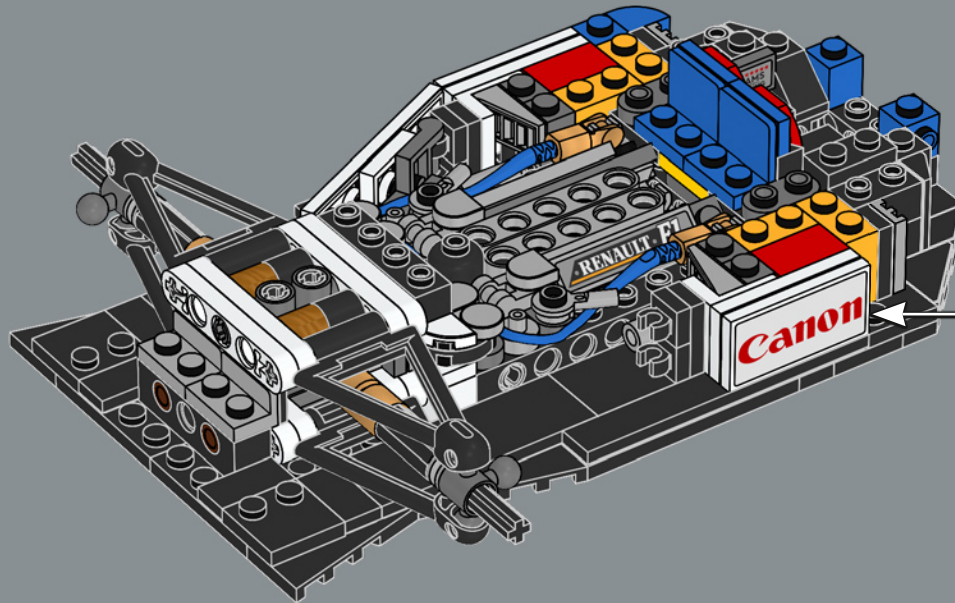

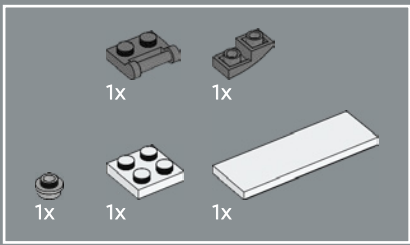

73

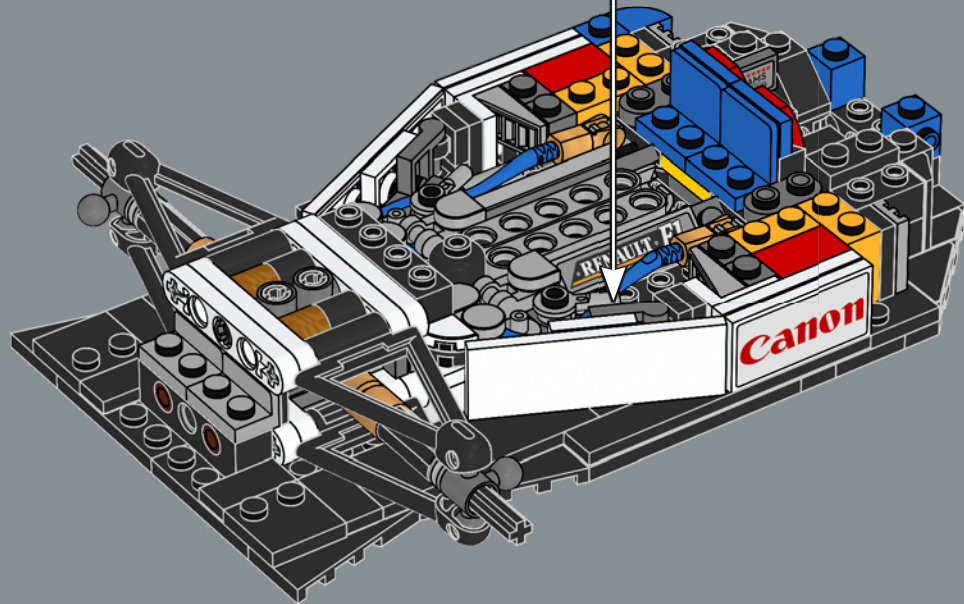
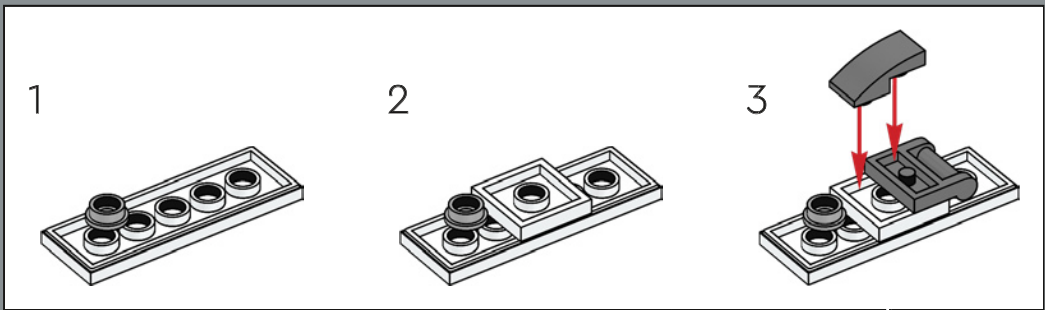

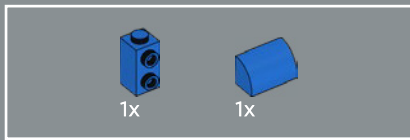

74

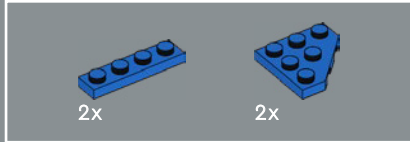
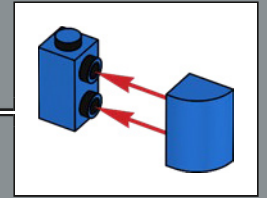
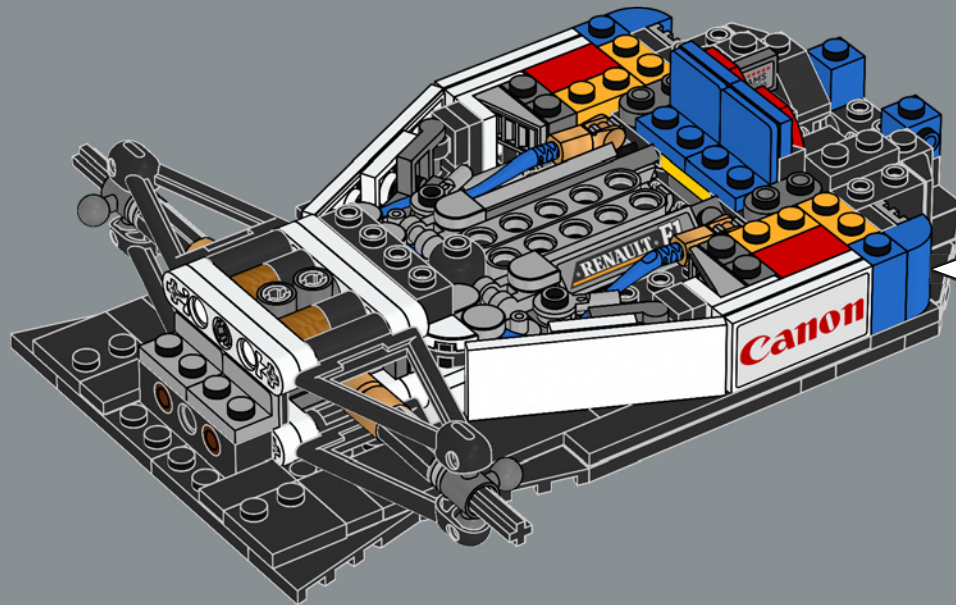

75

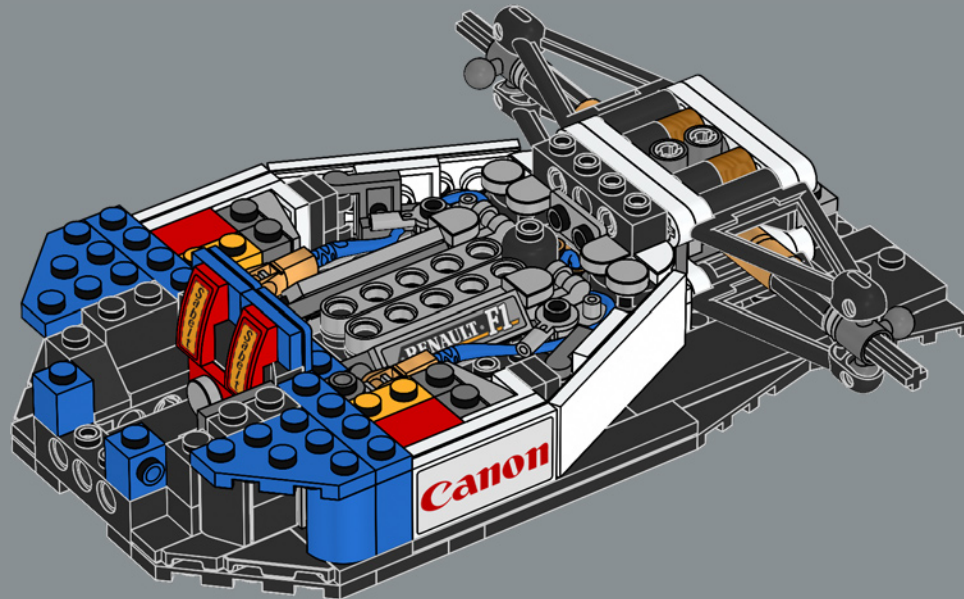

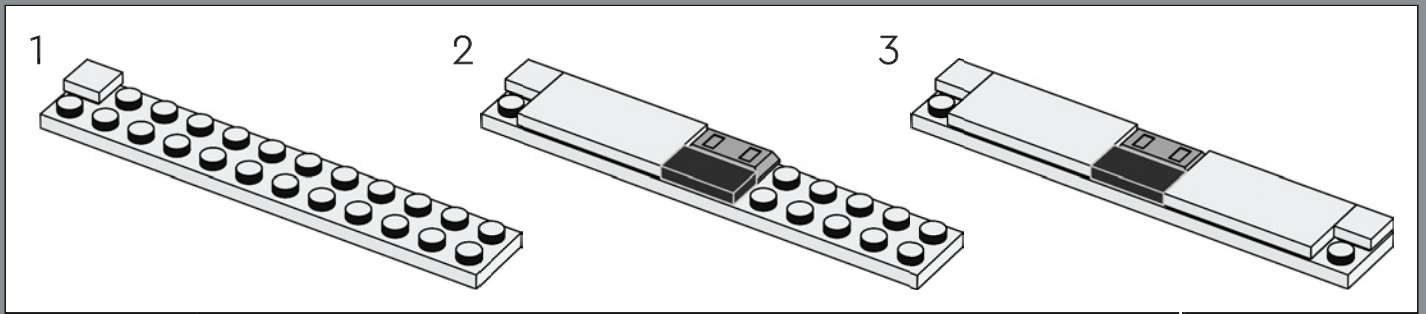
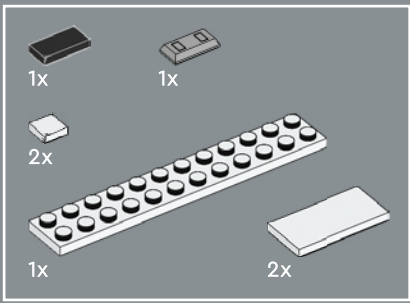

76

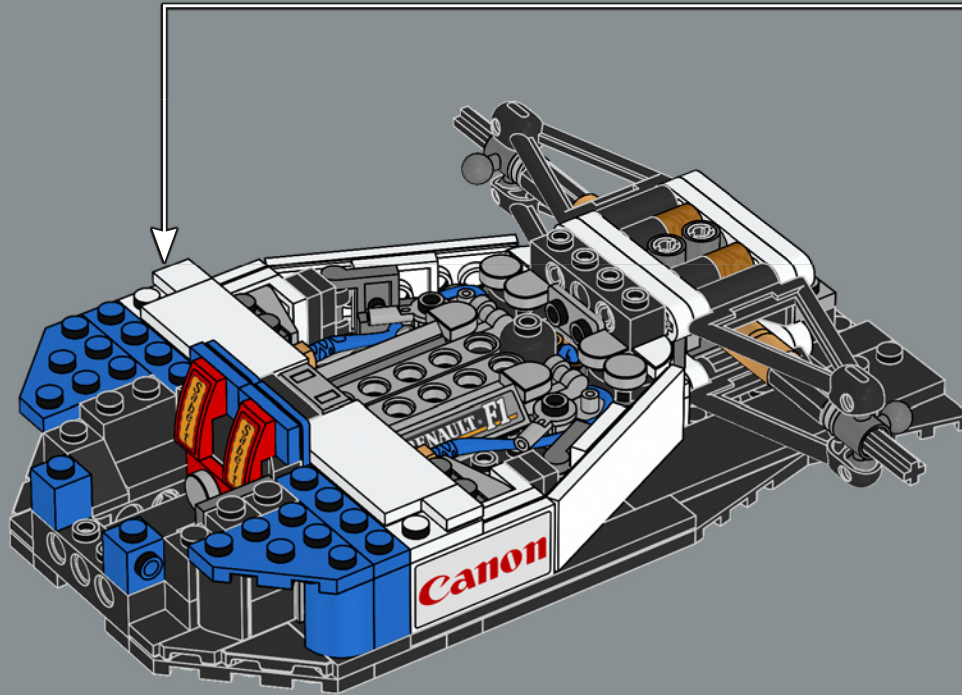

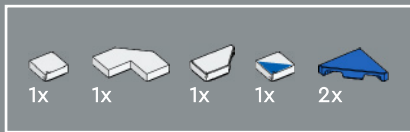

77

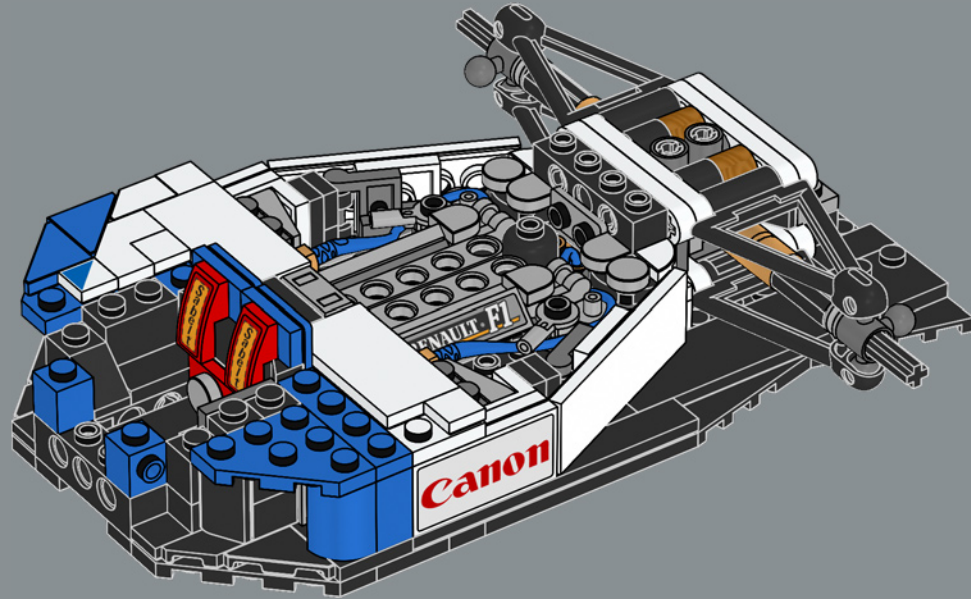

78

▼  
Six chassis were built for the Williams FW14B, numbered 6-11, continuing the serial numbers from the predecessor, the FW14.

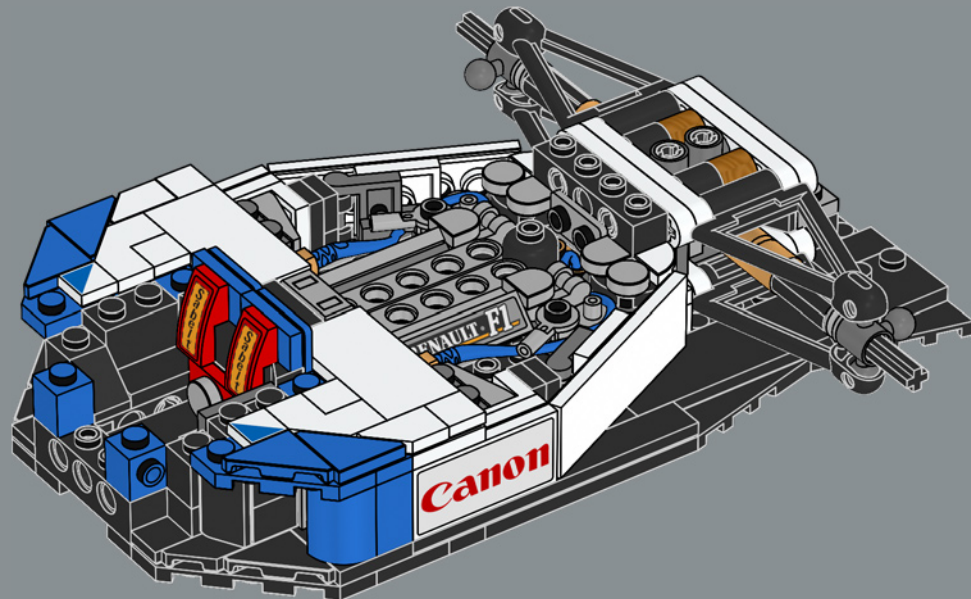

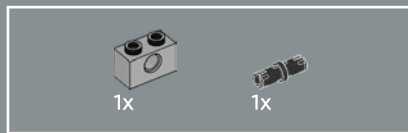

79

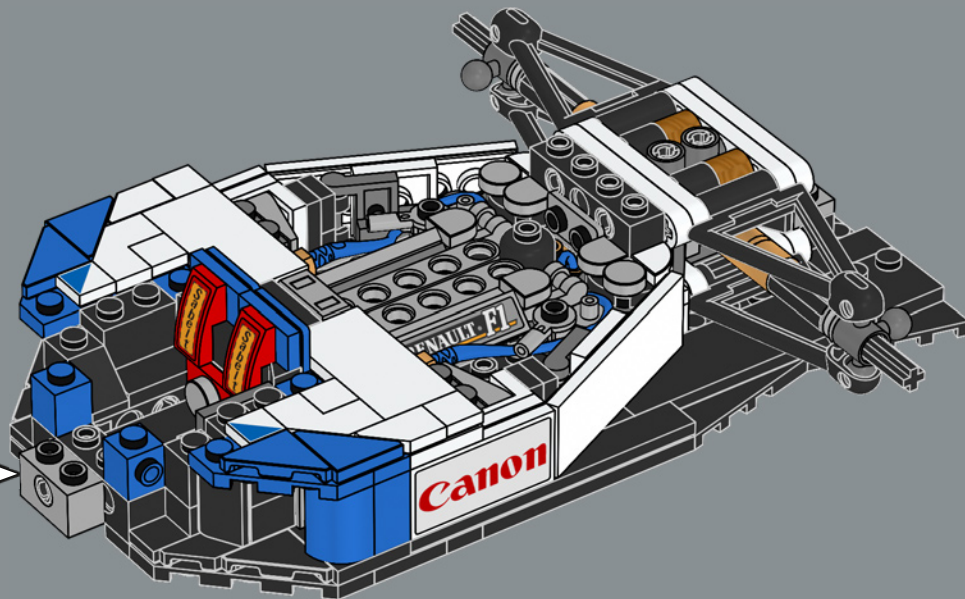
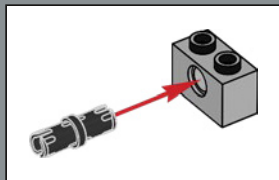



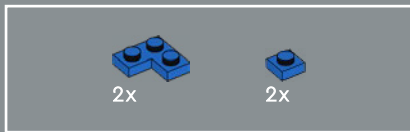

80

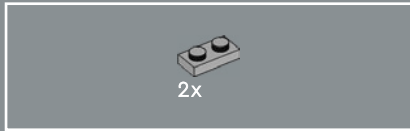
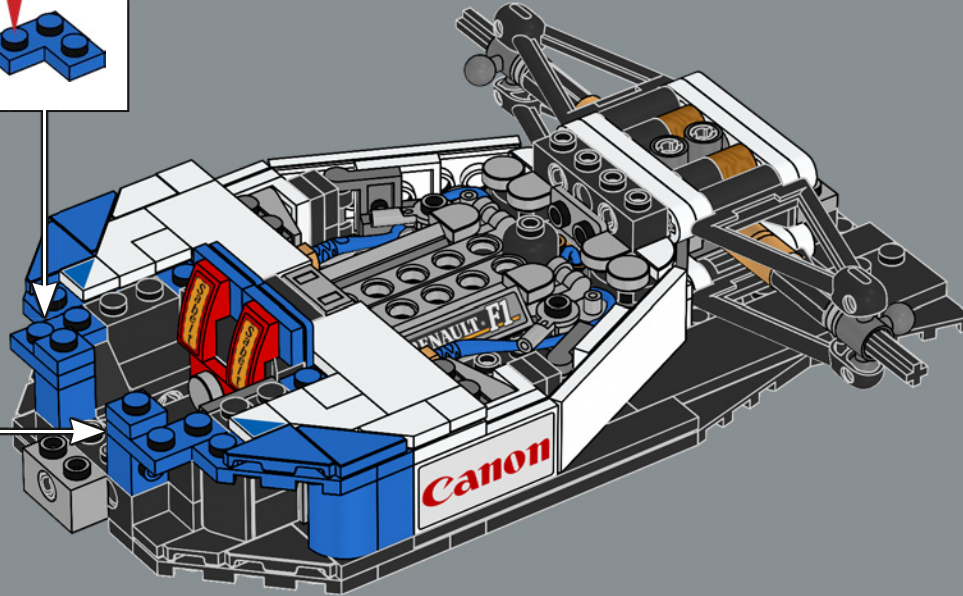
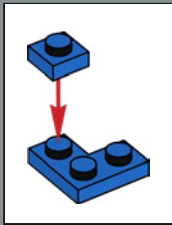
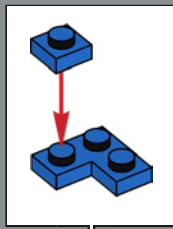

81

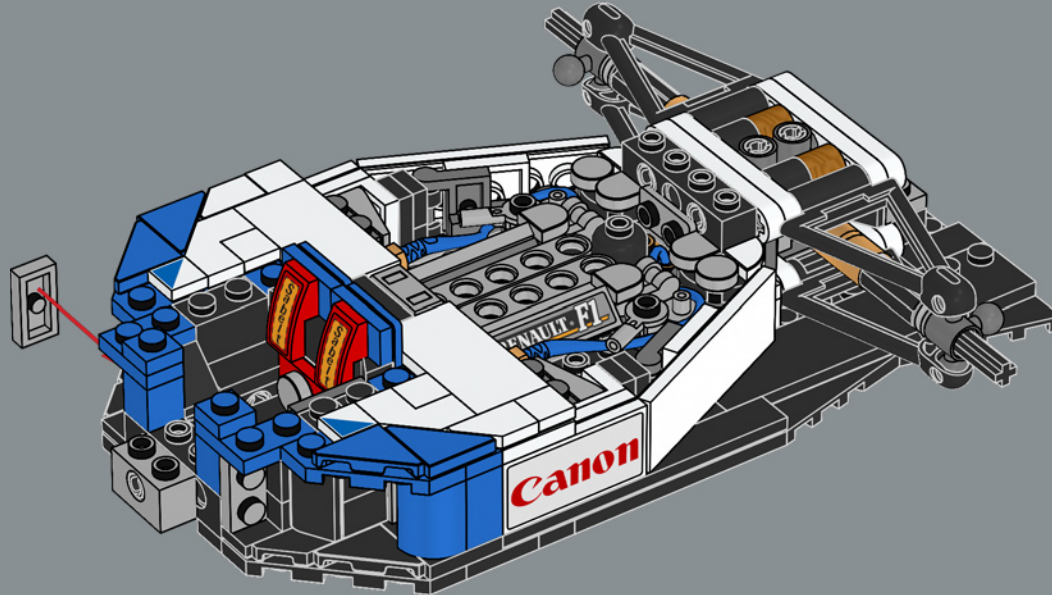

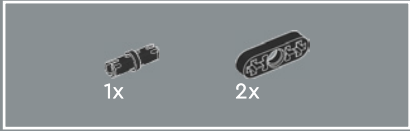
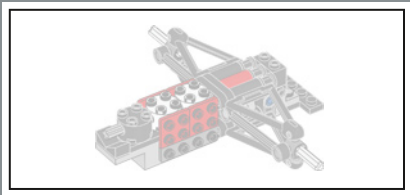

82

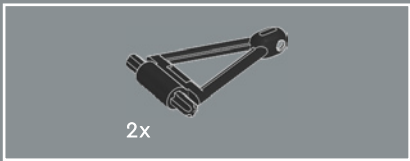
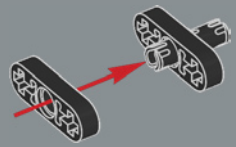

83

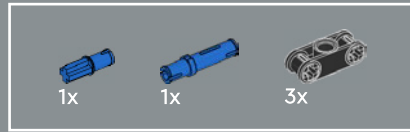
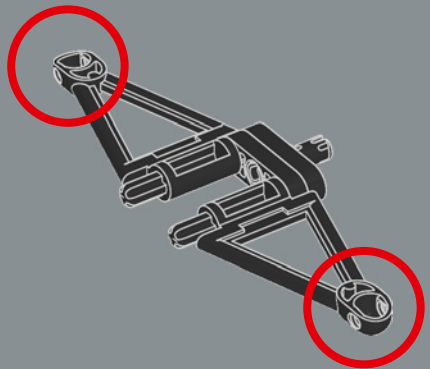

84

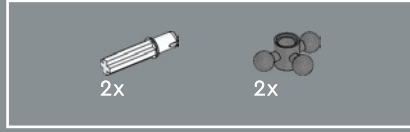
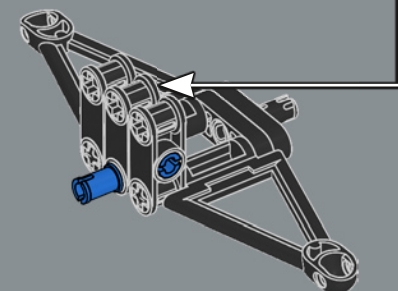
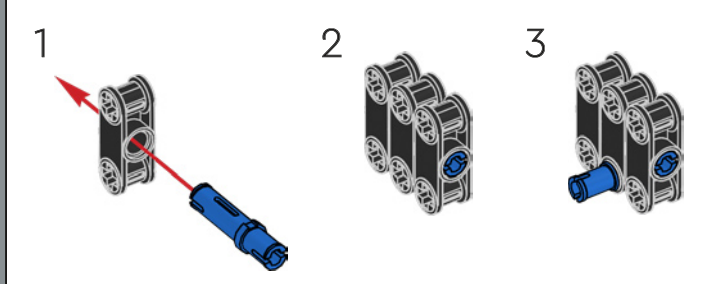

85

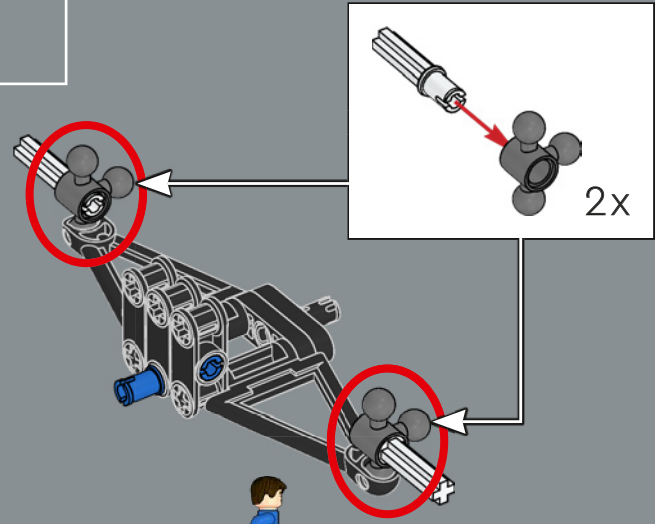

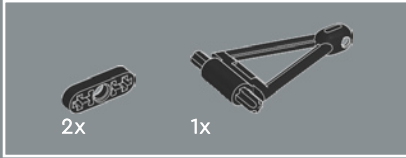
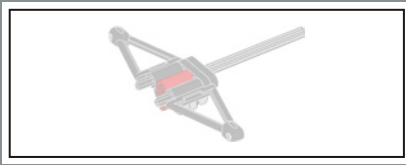

86

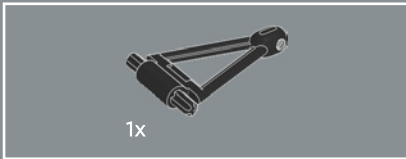
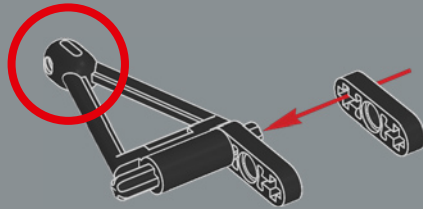

87

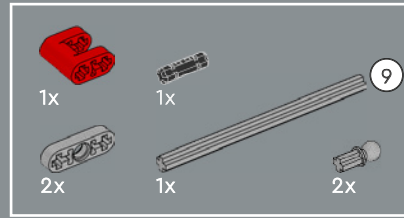
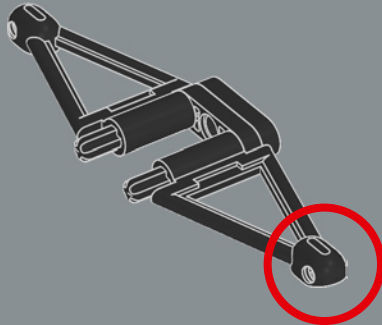

88

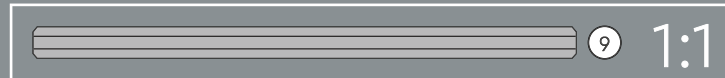
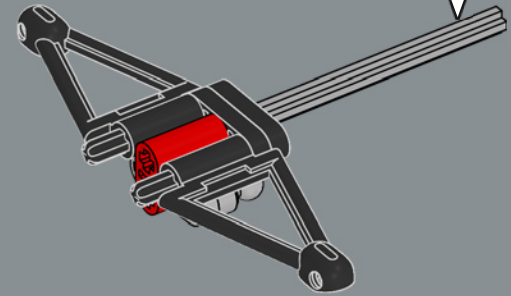
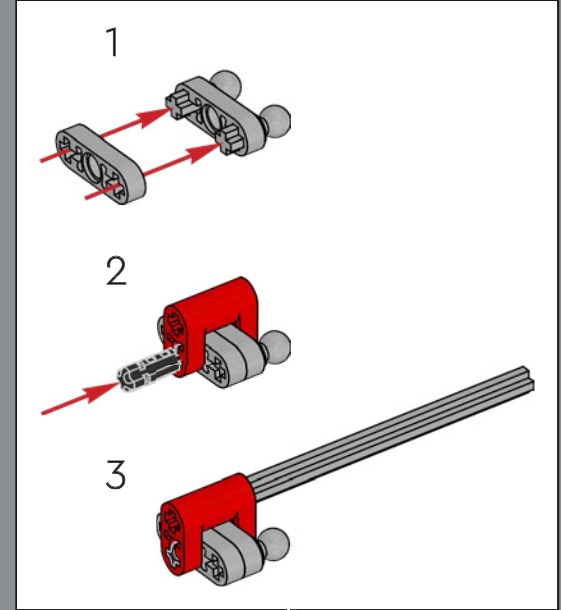

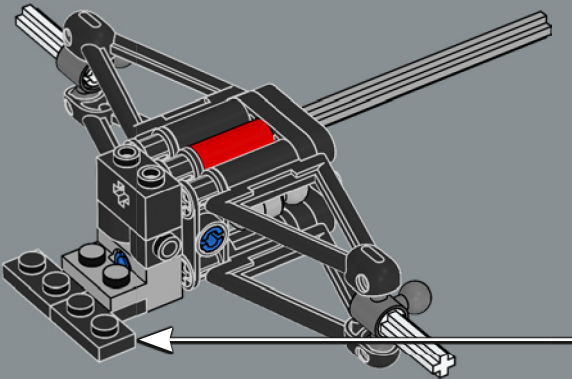
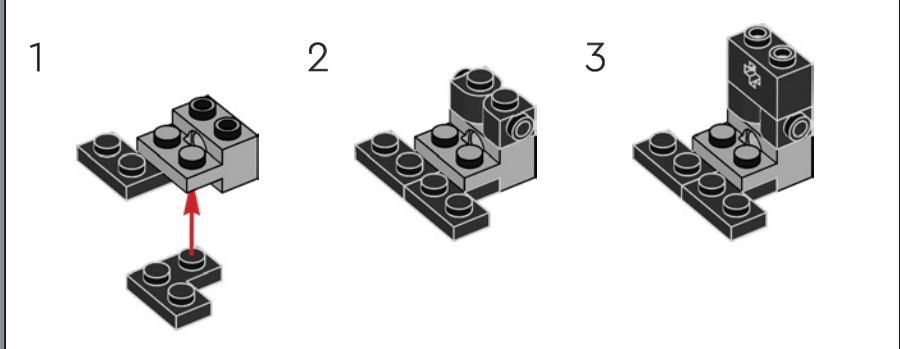
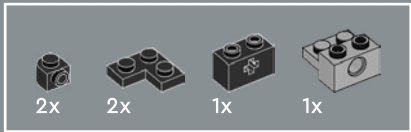
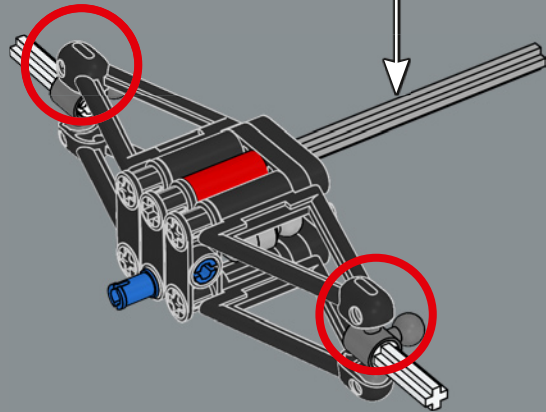



91

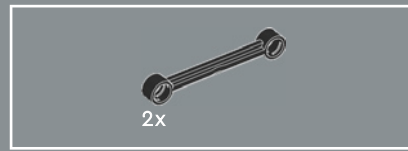
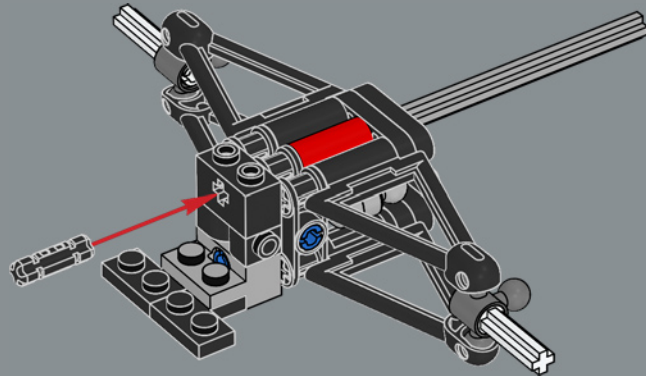

92

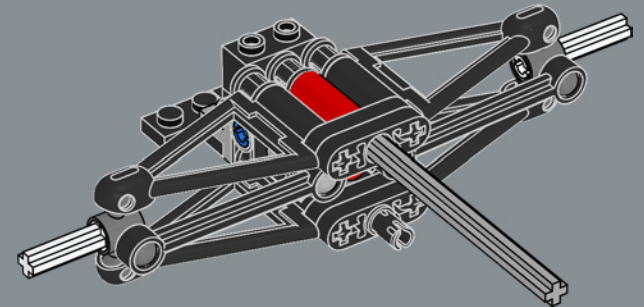

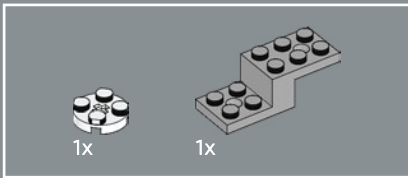
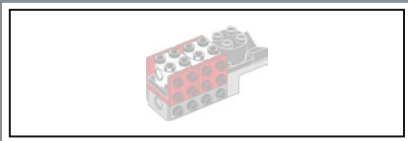

93

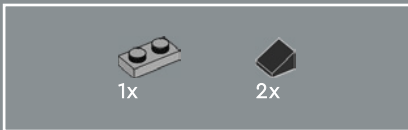
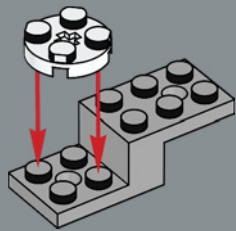

94

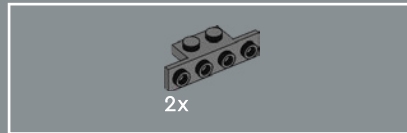
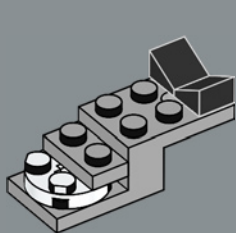

95

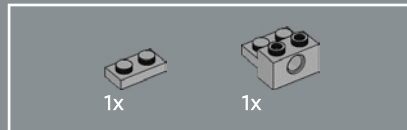
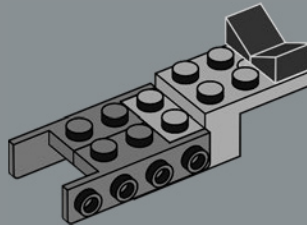

96

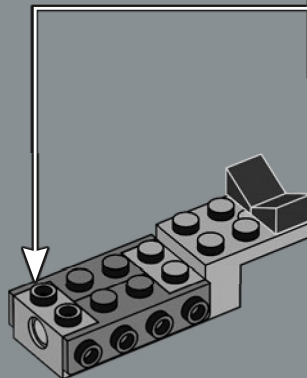
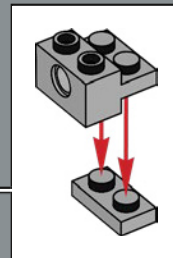

97

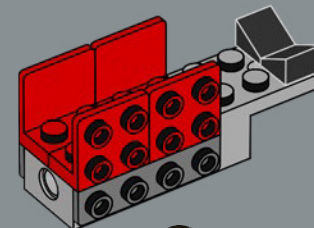

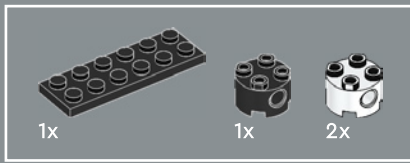

98

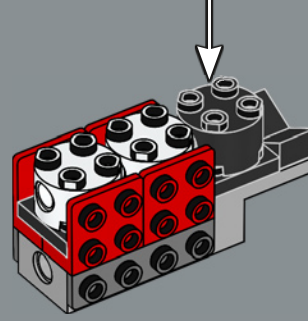
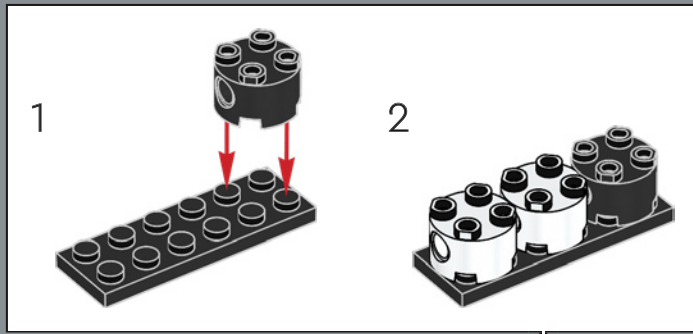

99

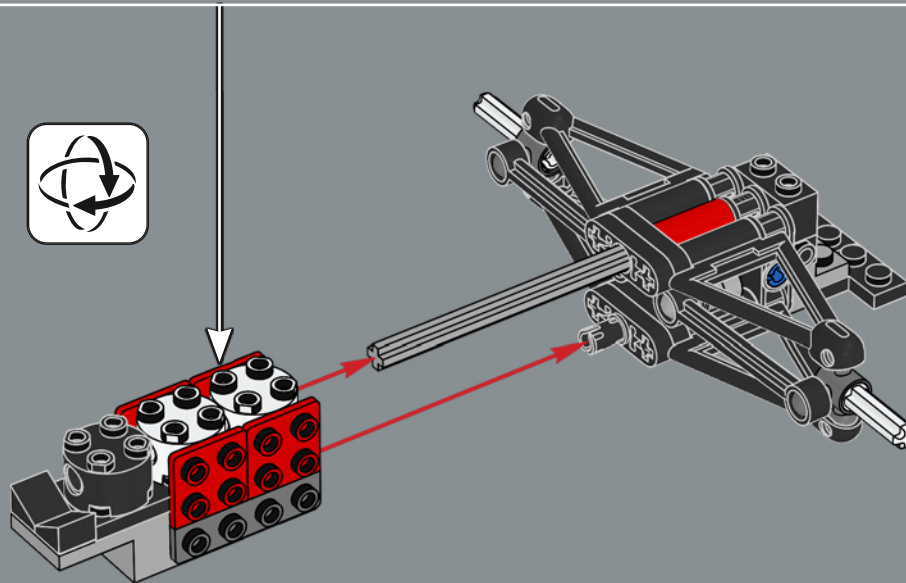

100

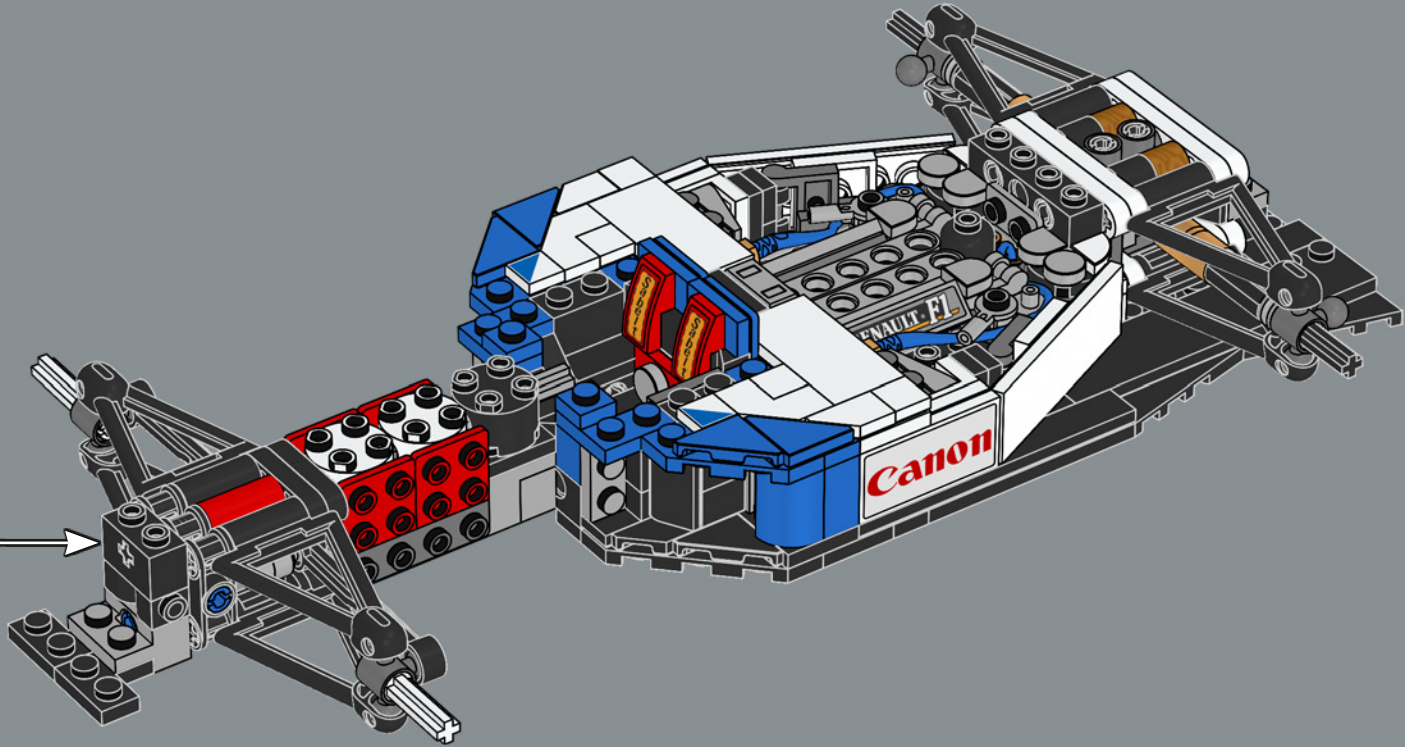



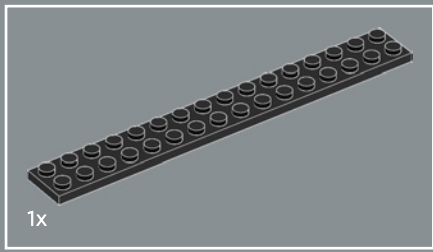

101

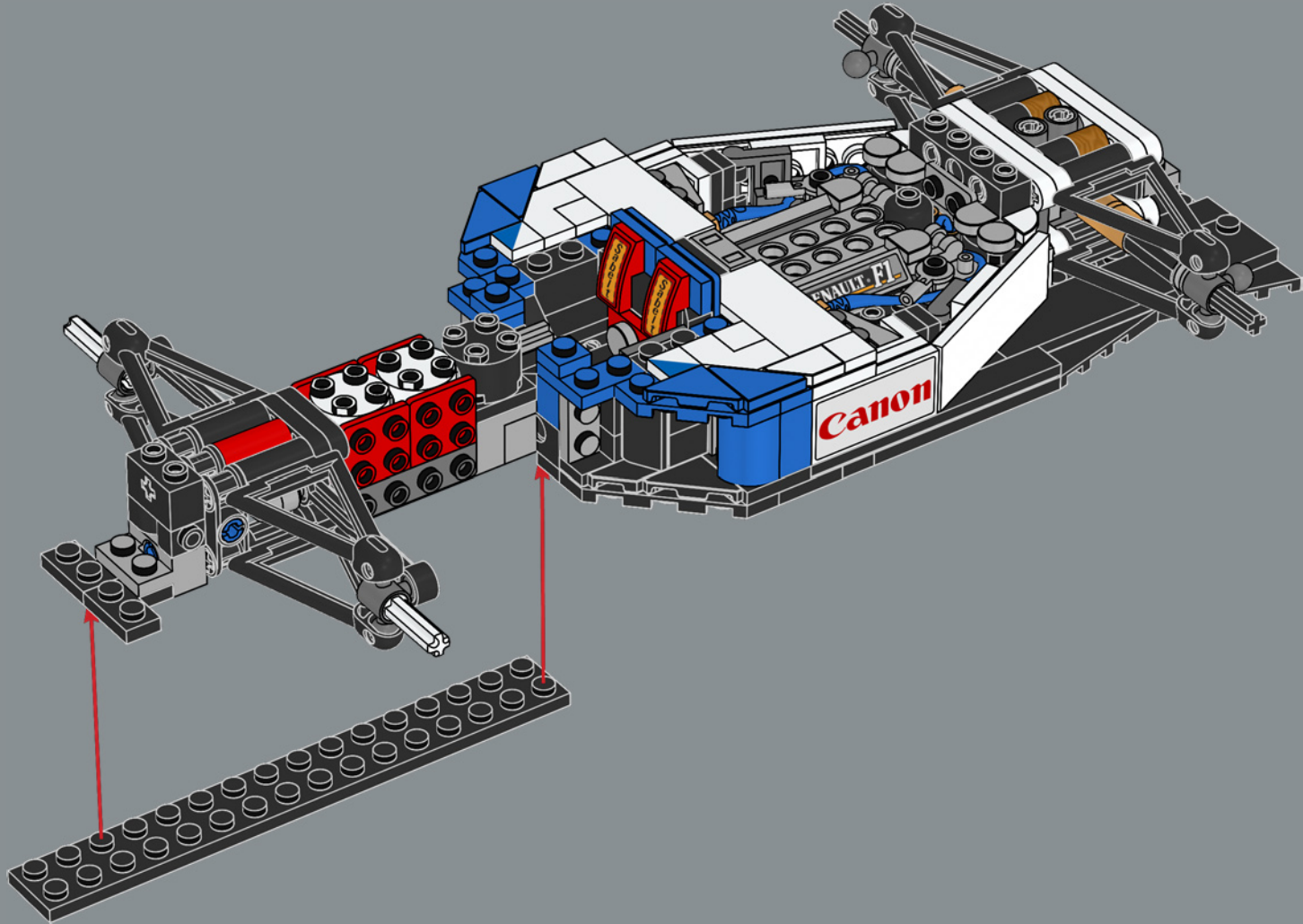



102

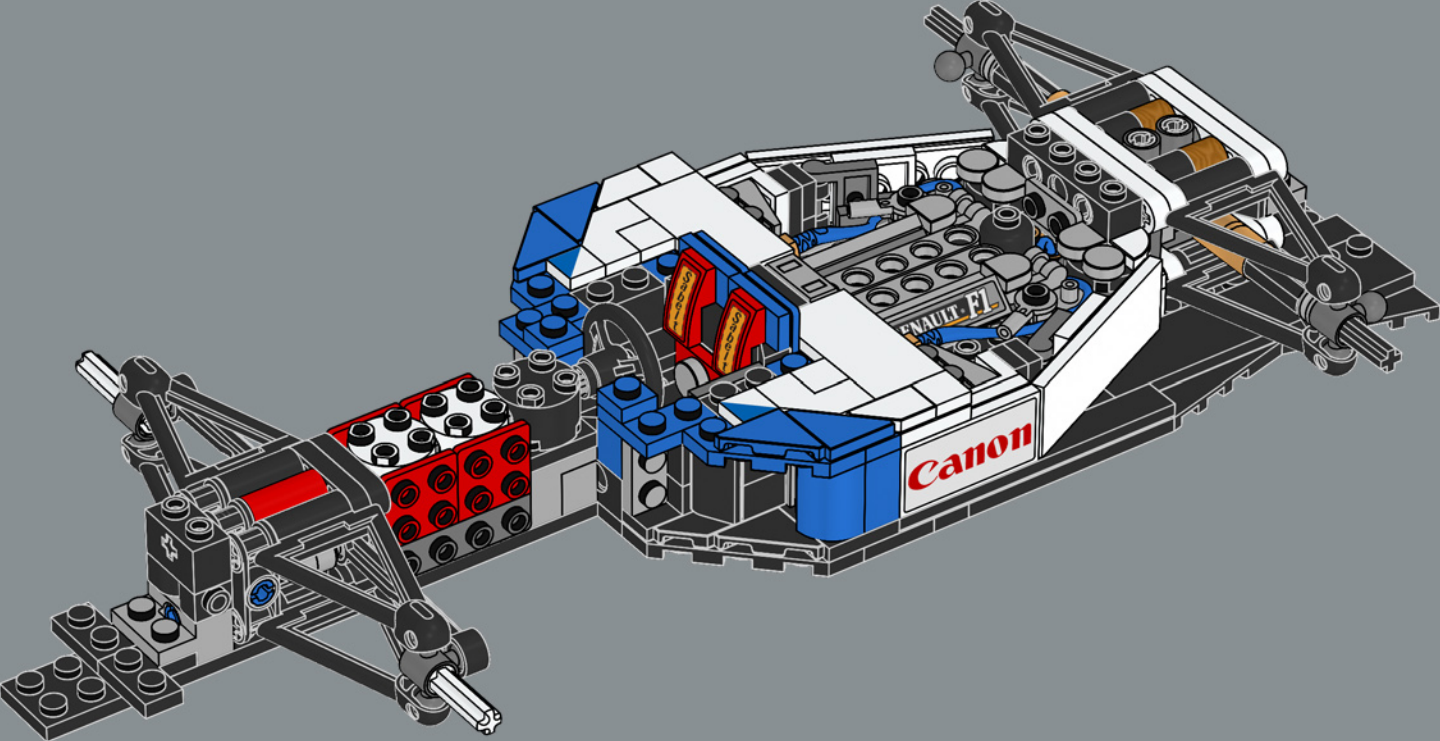

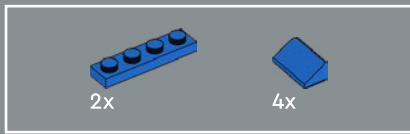

103

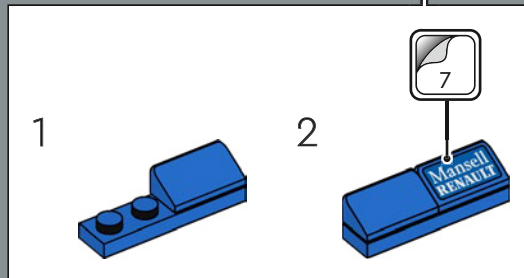
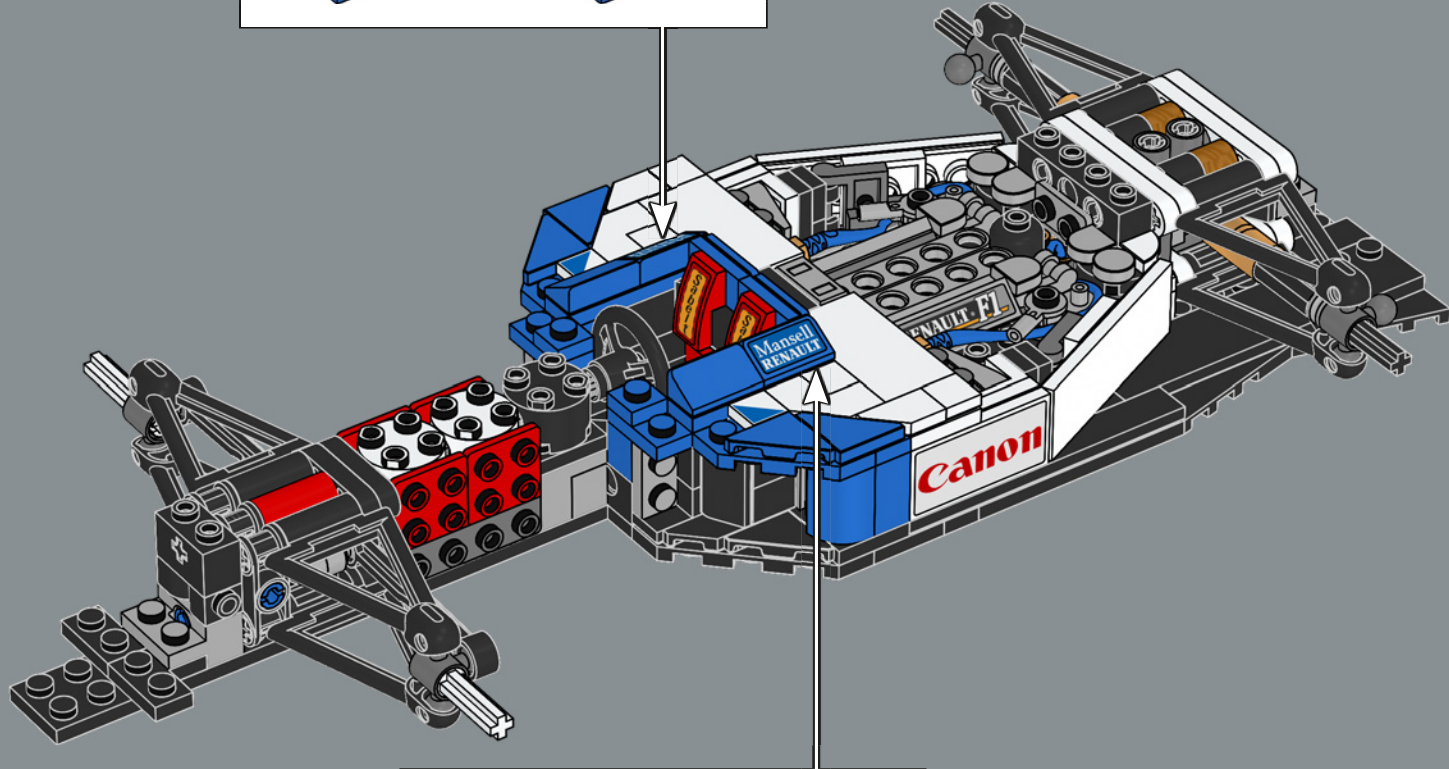
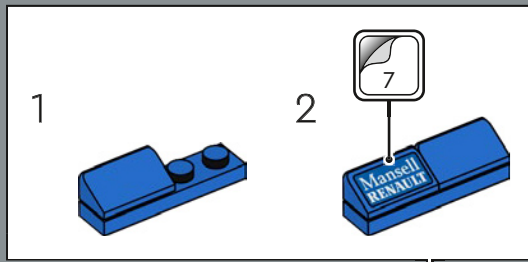

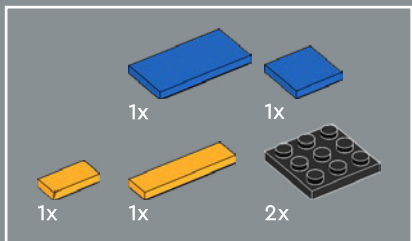

104

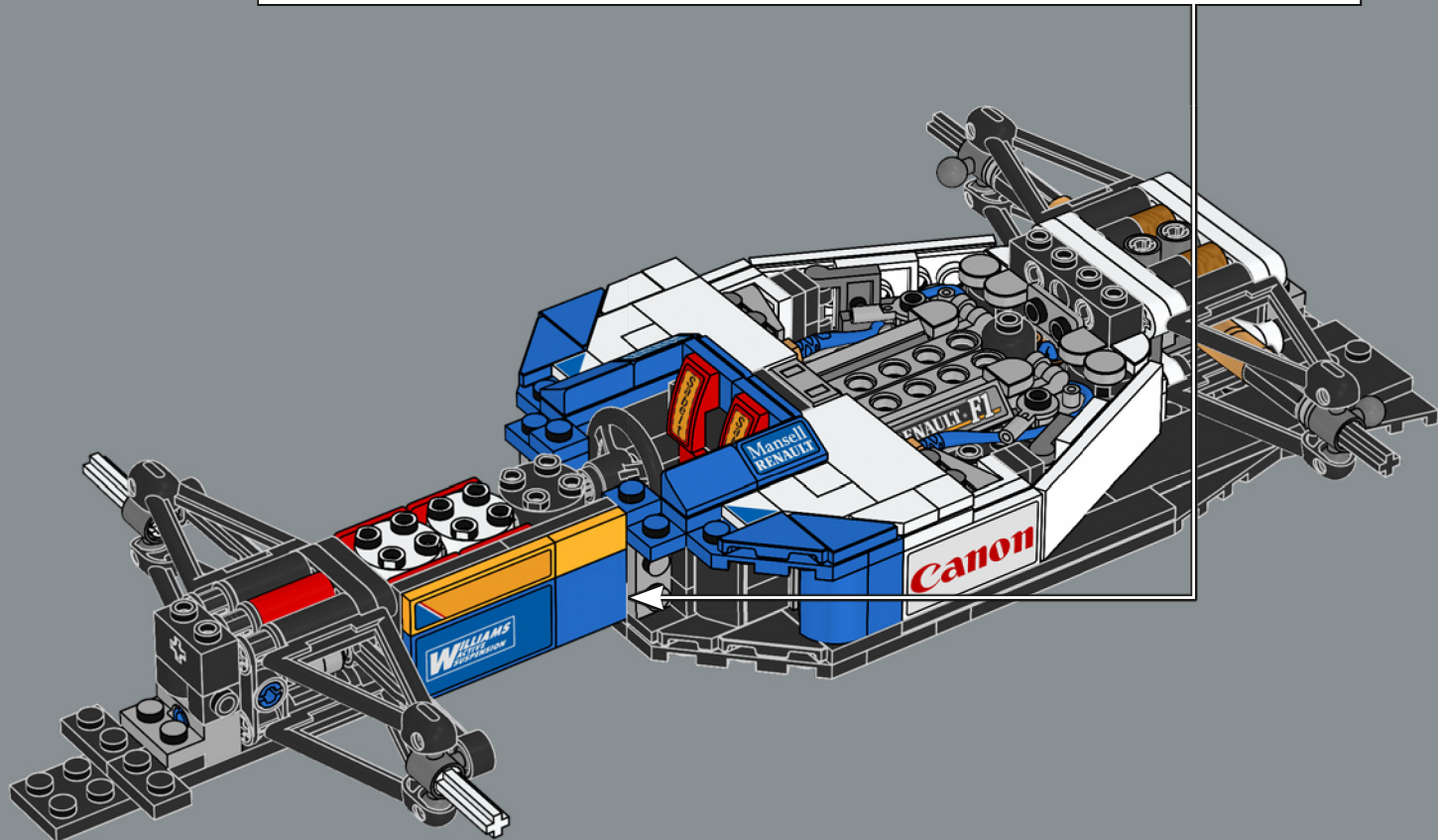
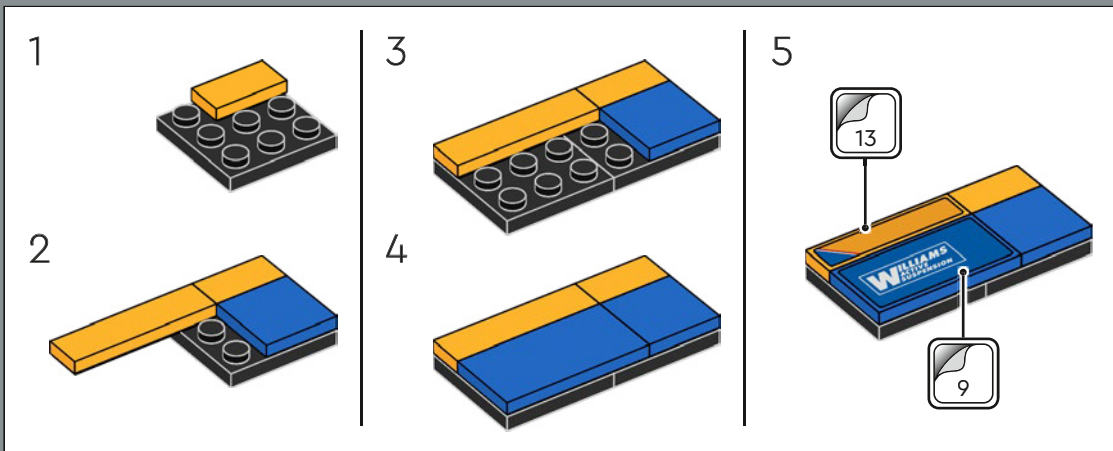

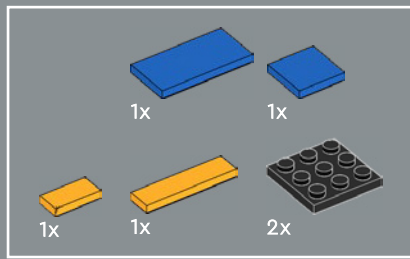

105

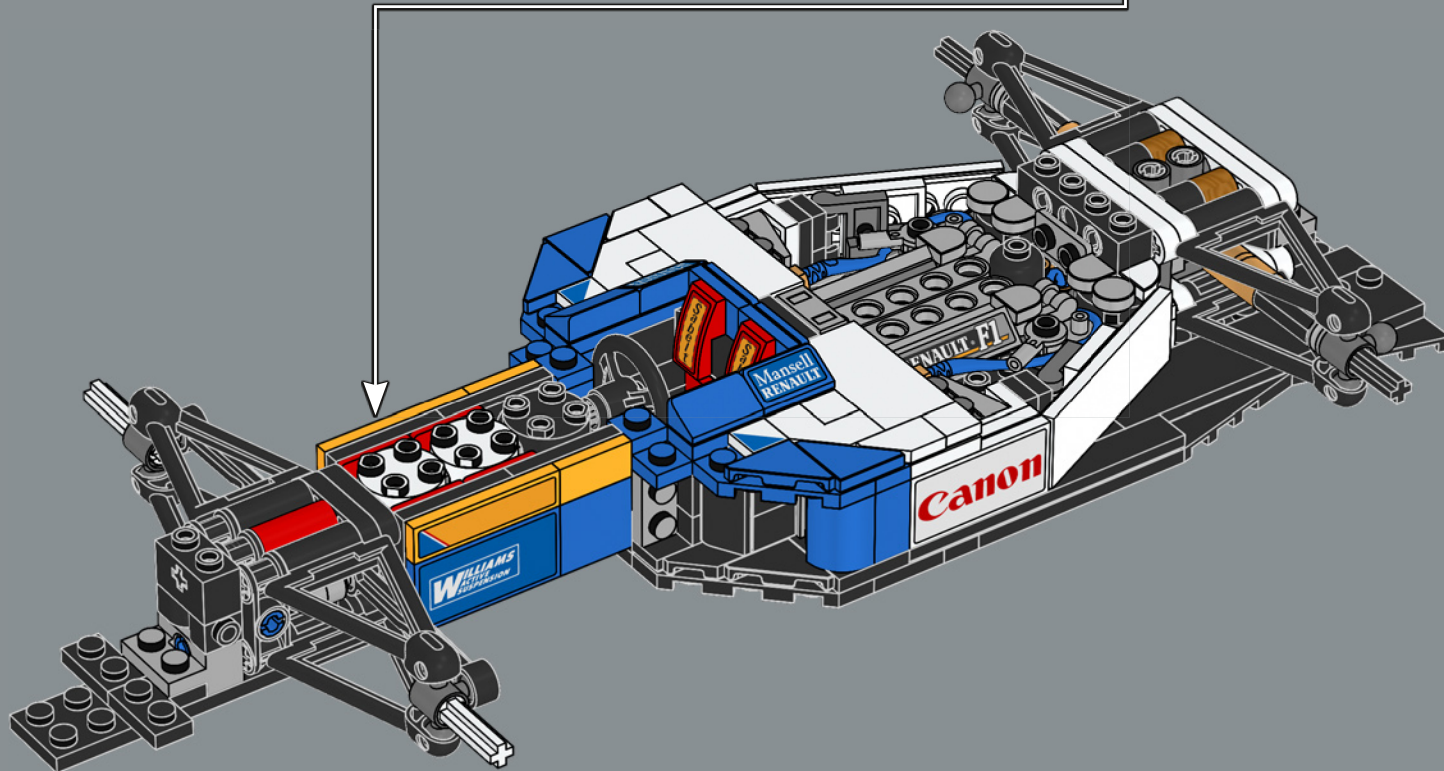
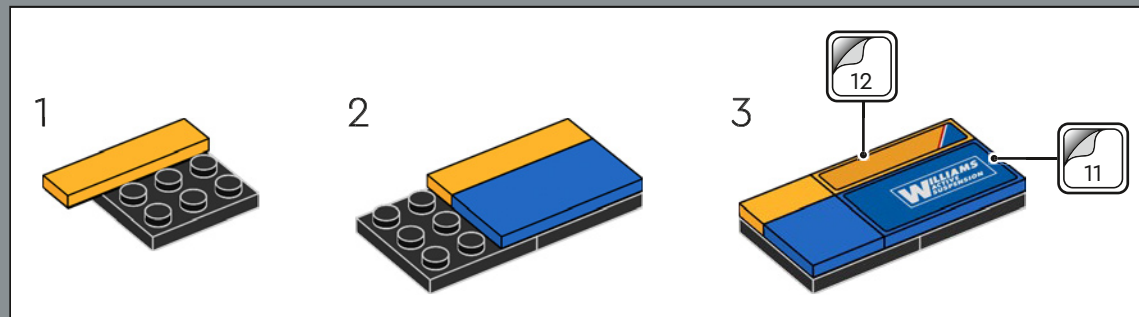

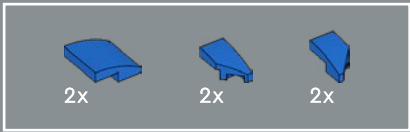

106

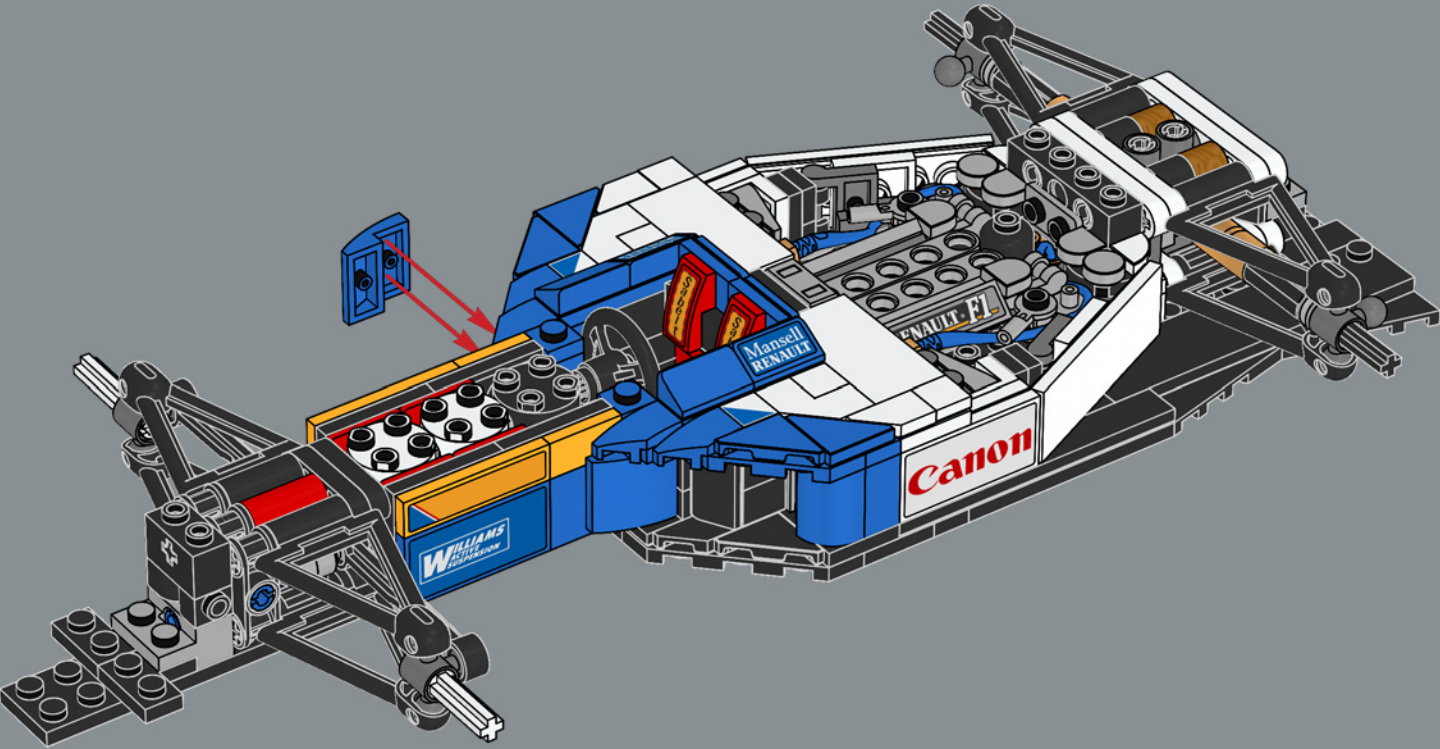



107

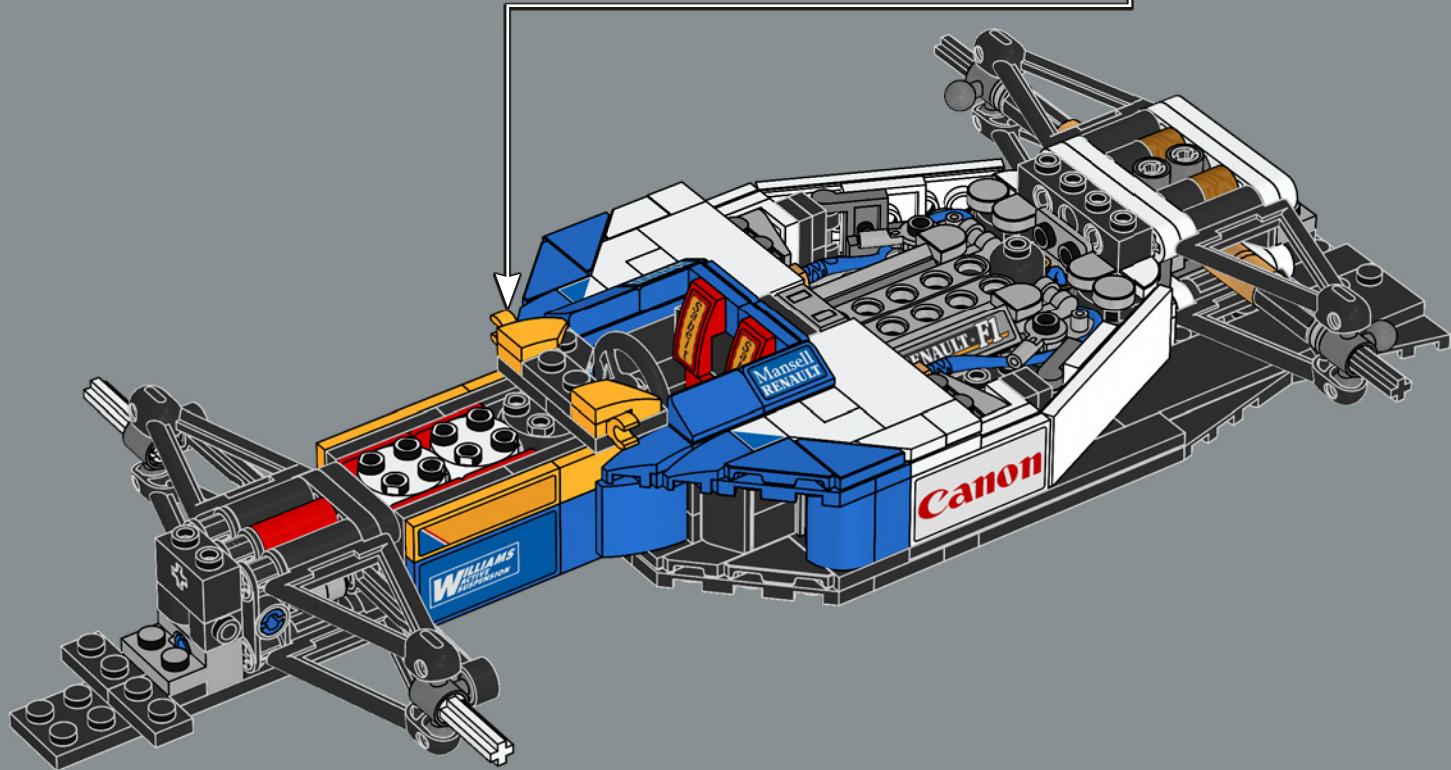
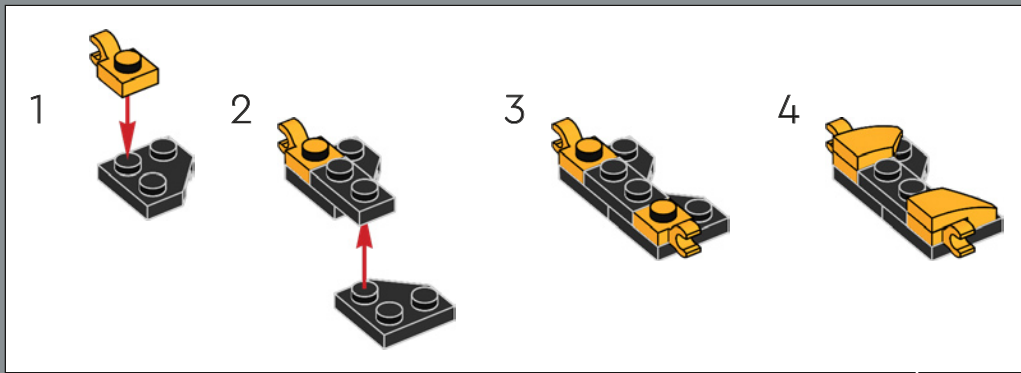

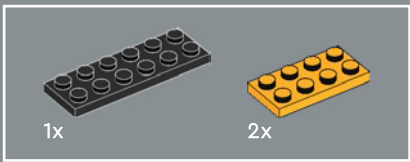

108

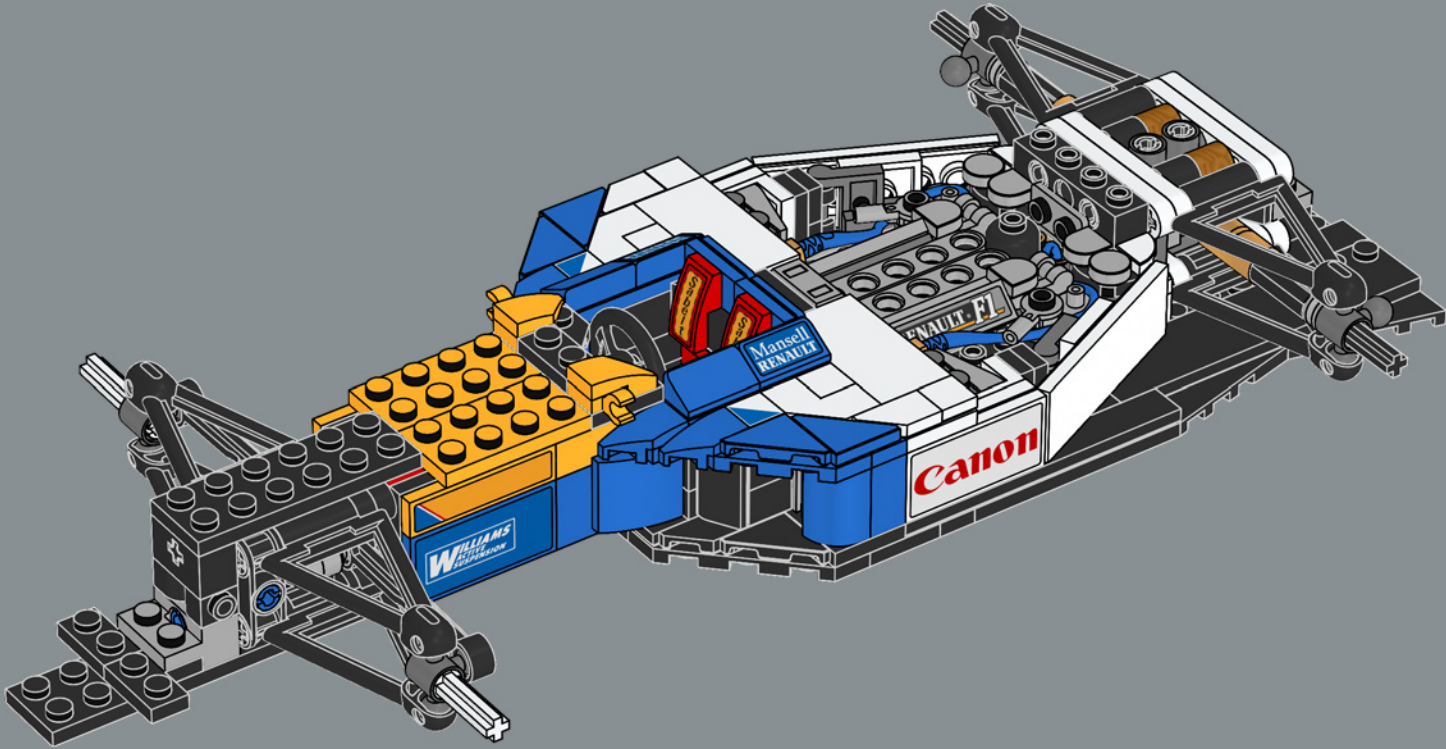



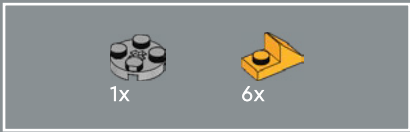

109

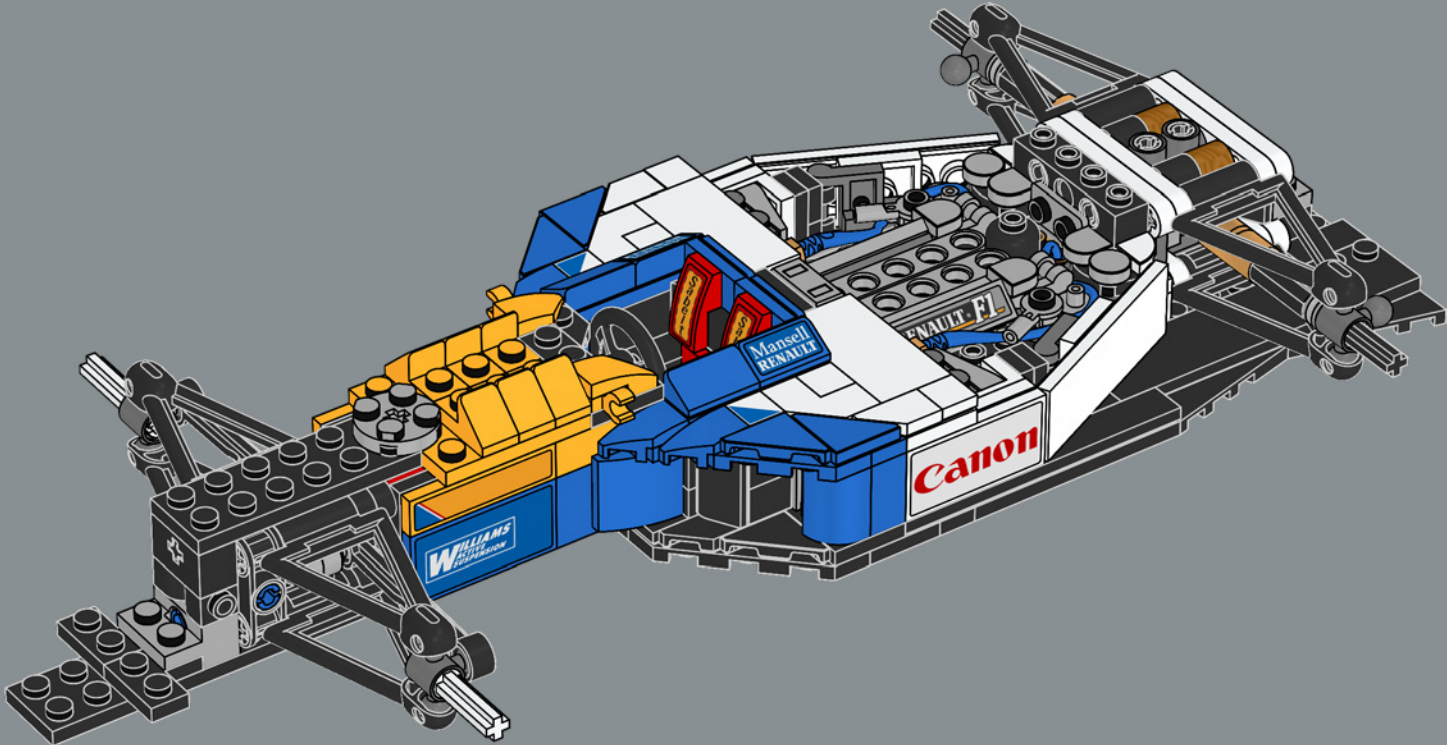

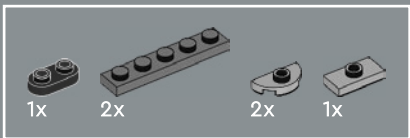

110

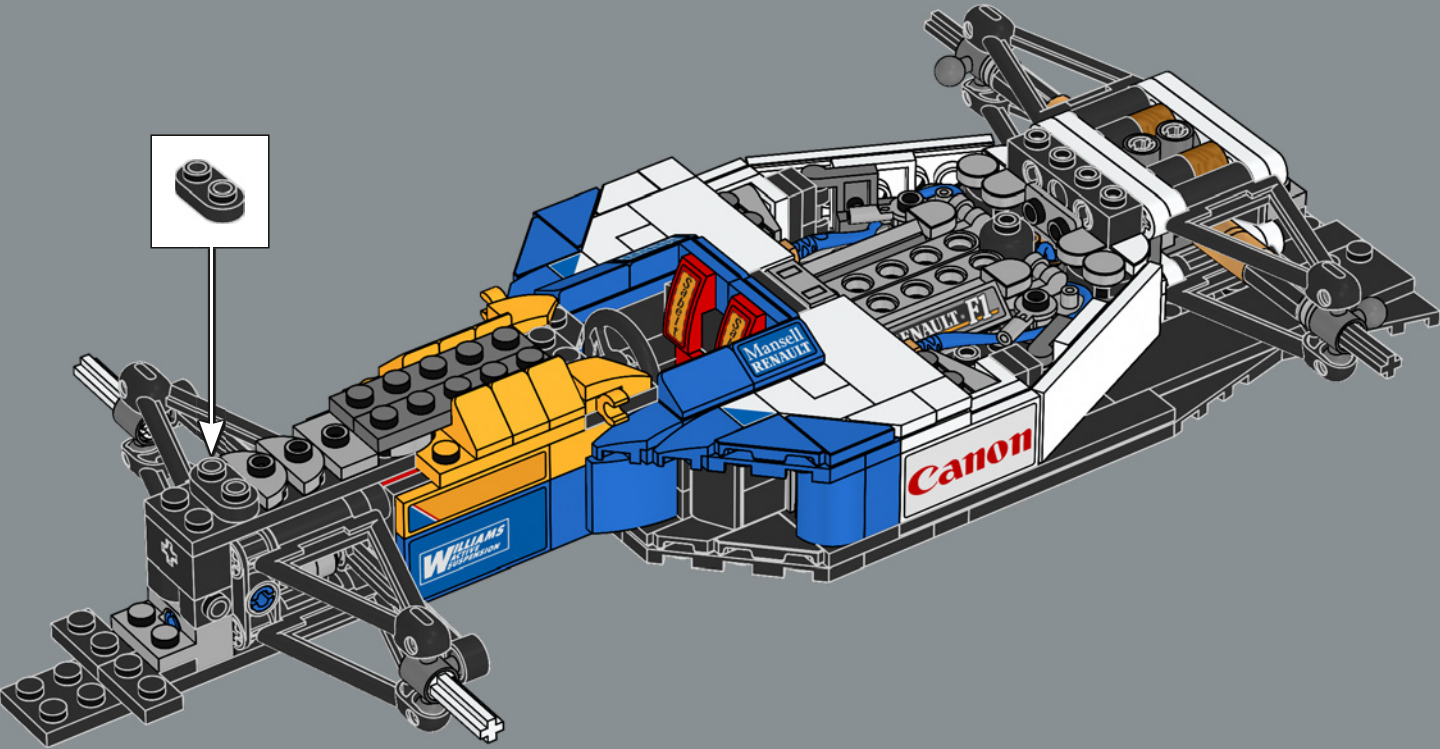



111

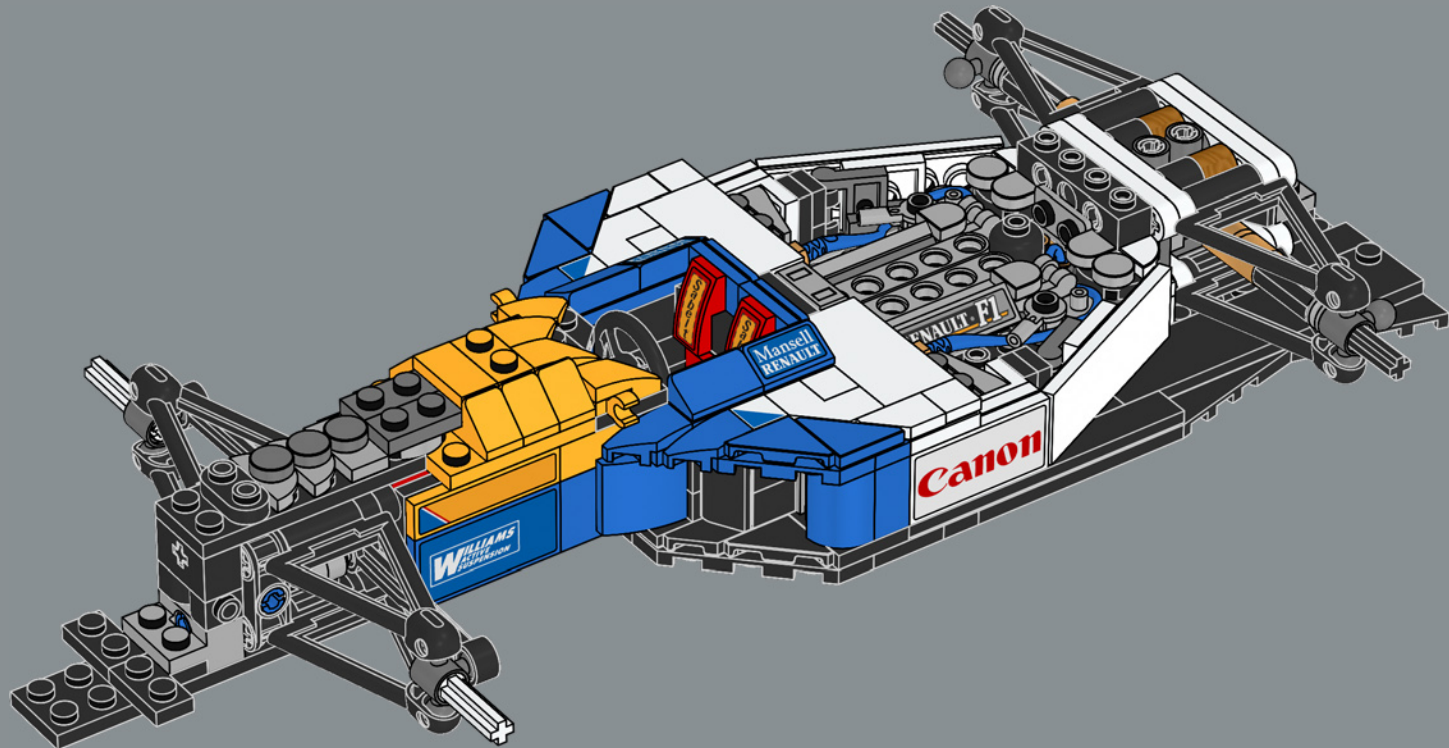

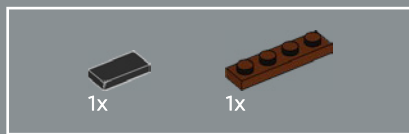

112

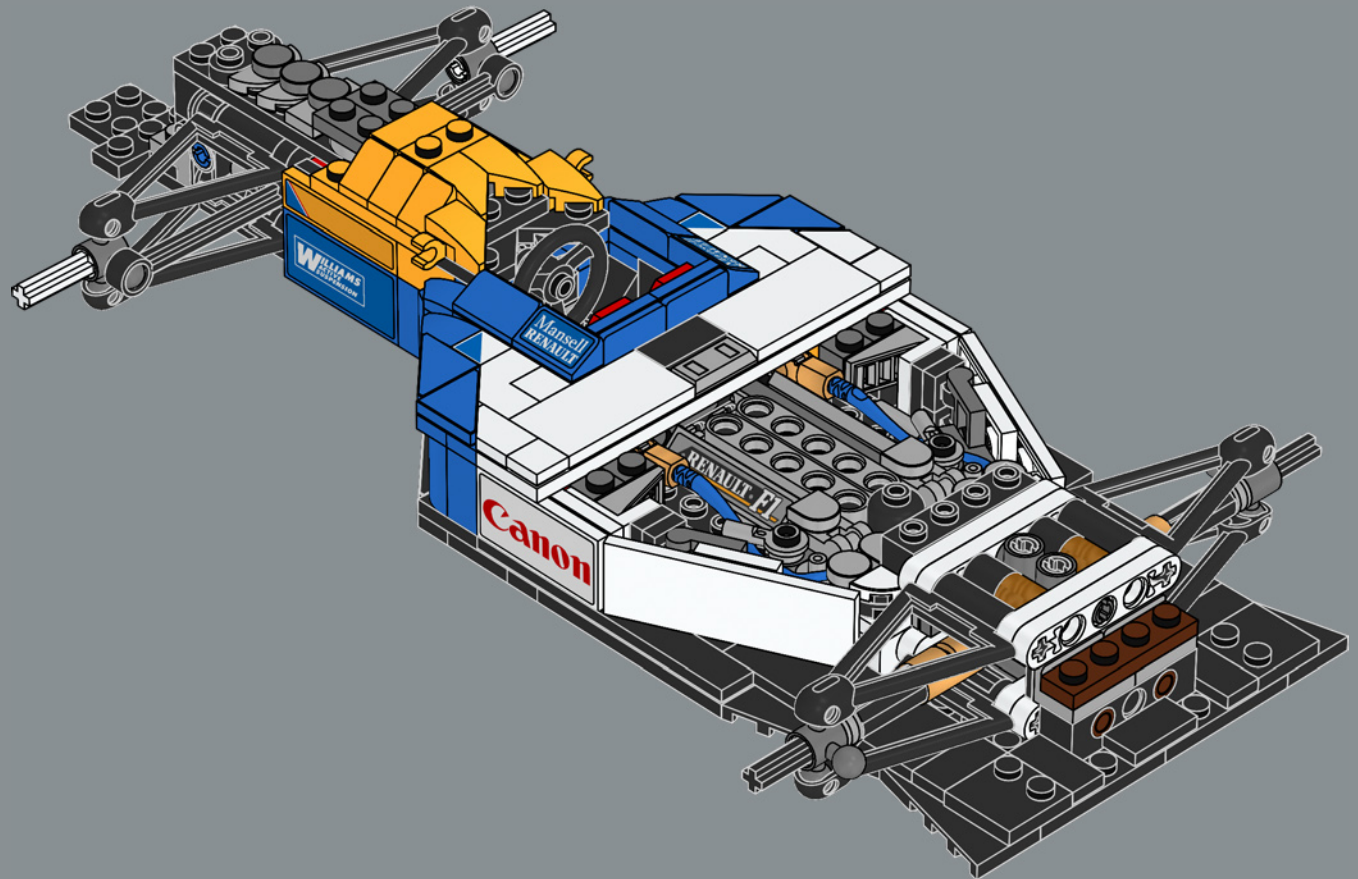

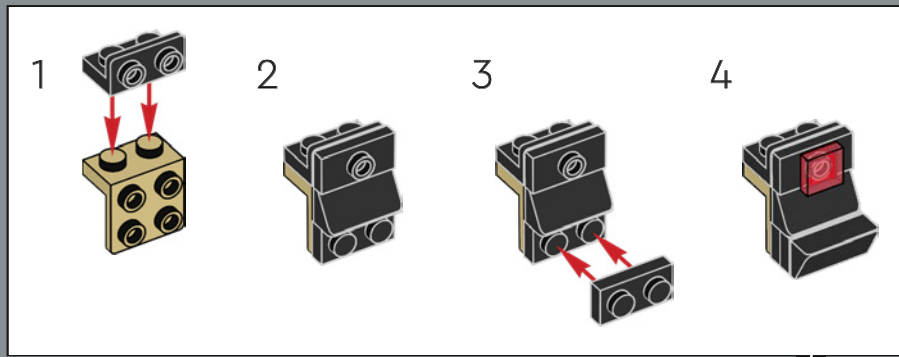
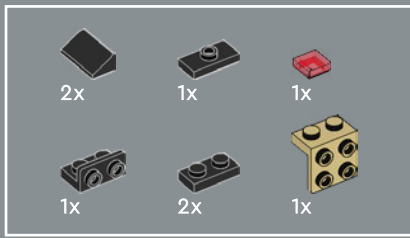

113

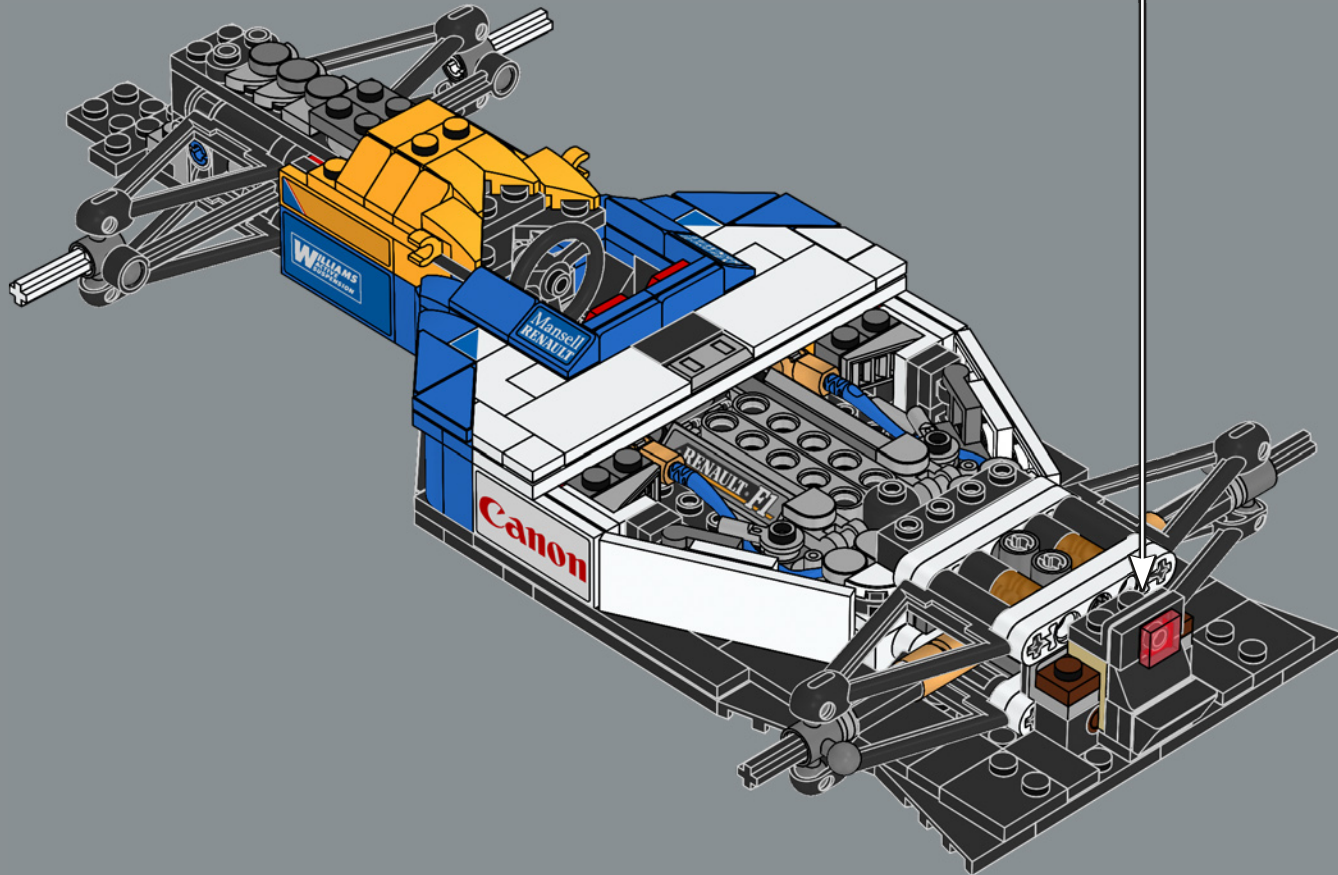



114

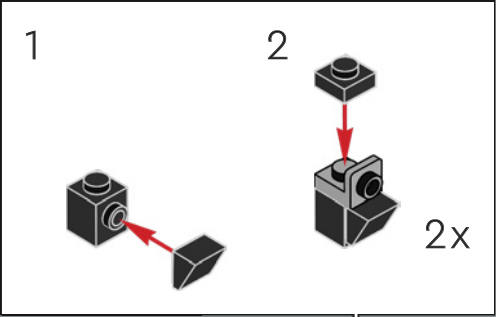
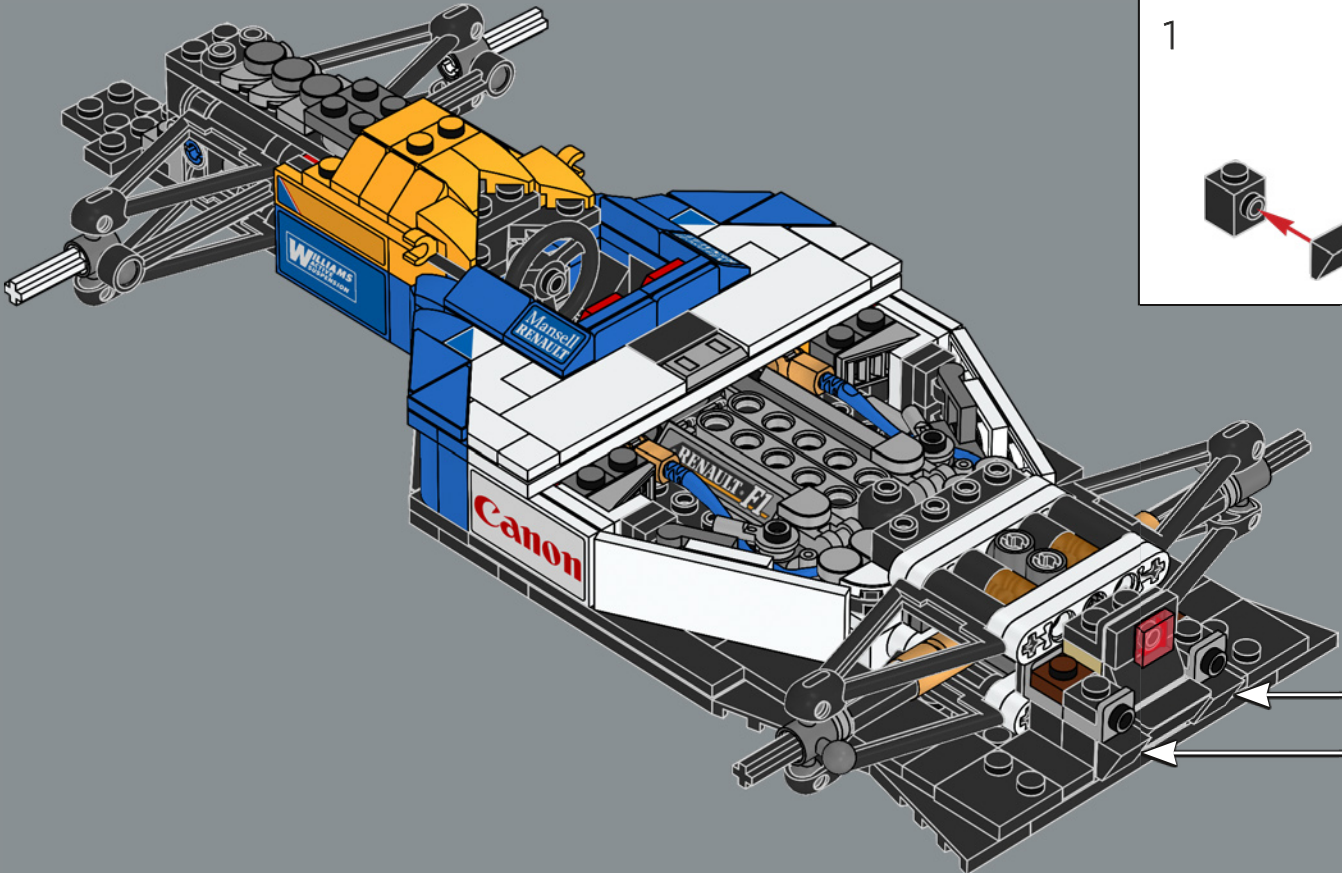

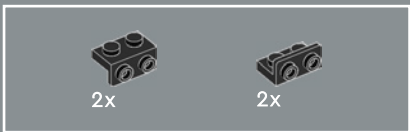

115

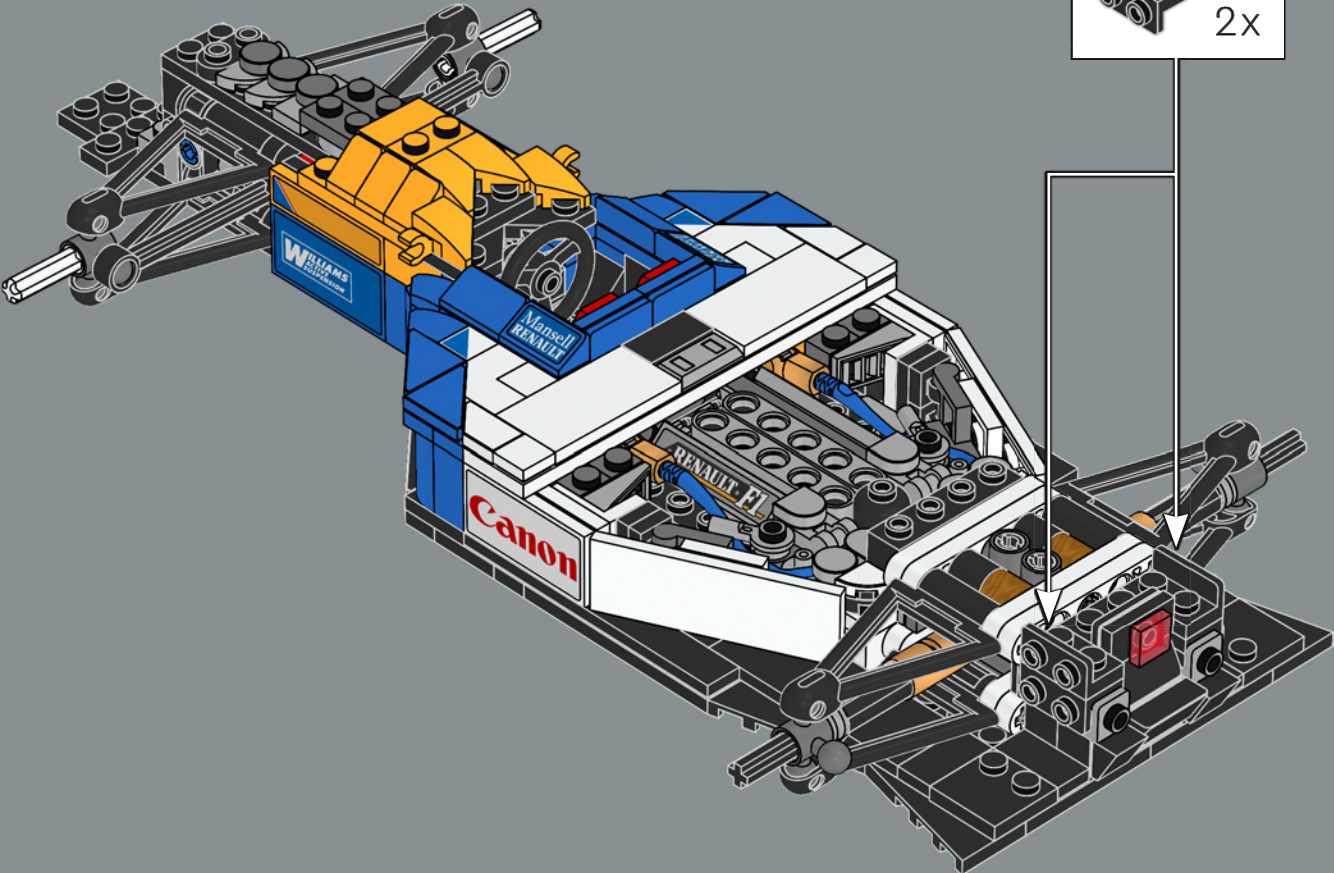

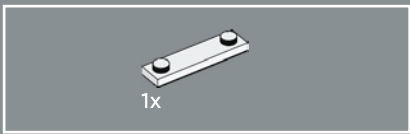

116

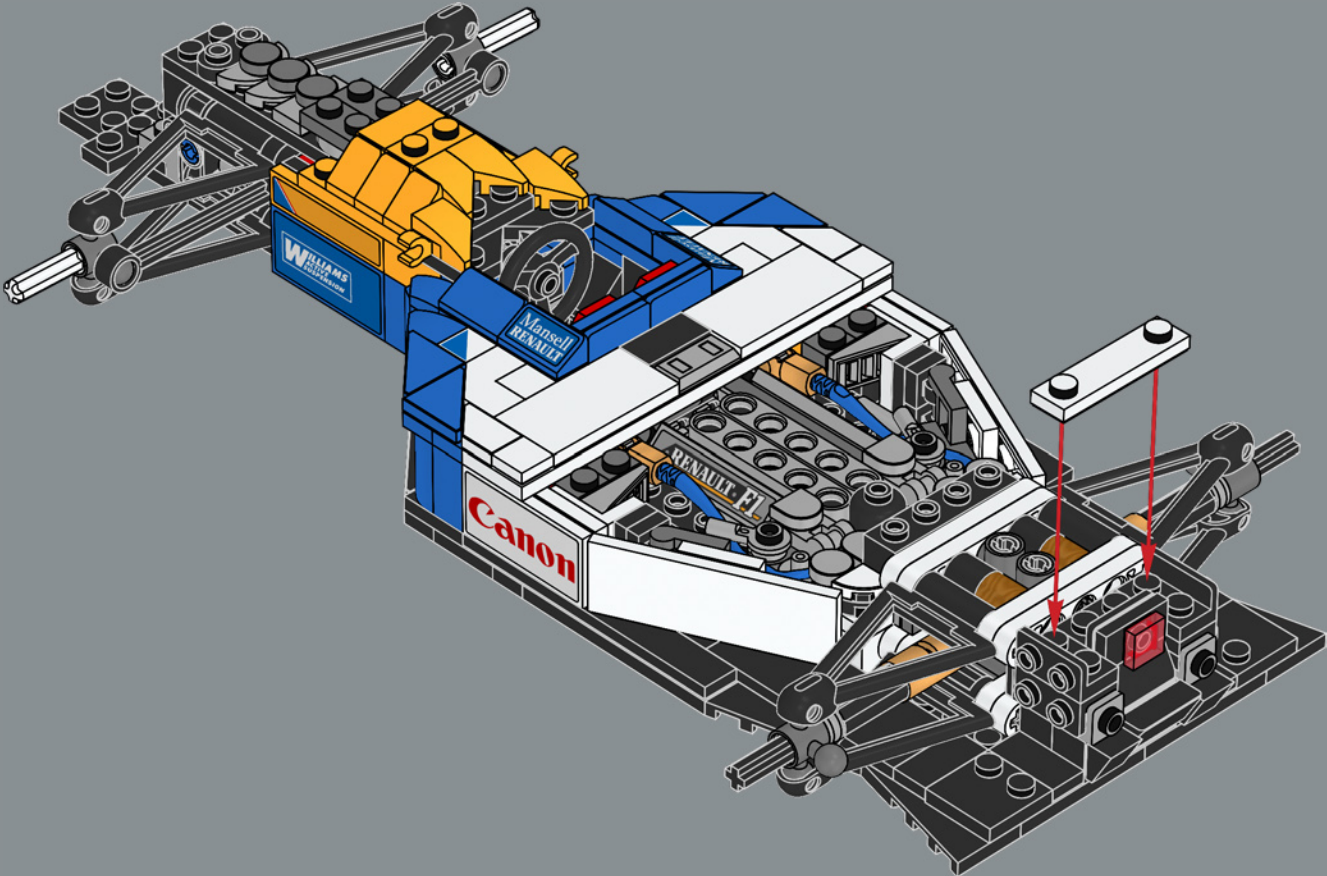



2x

2x

117

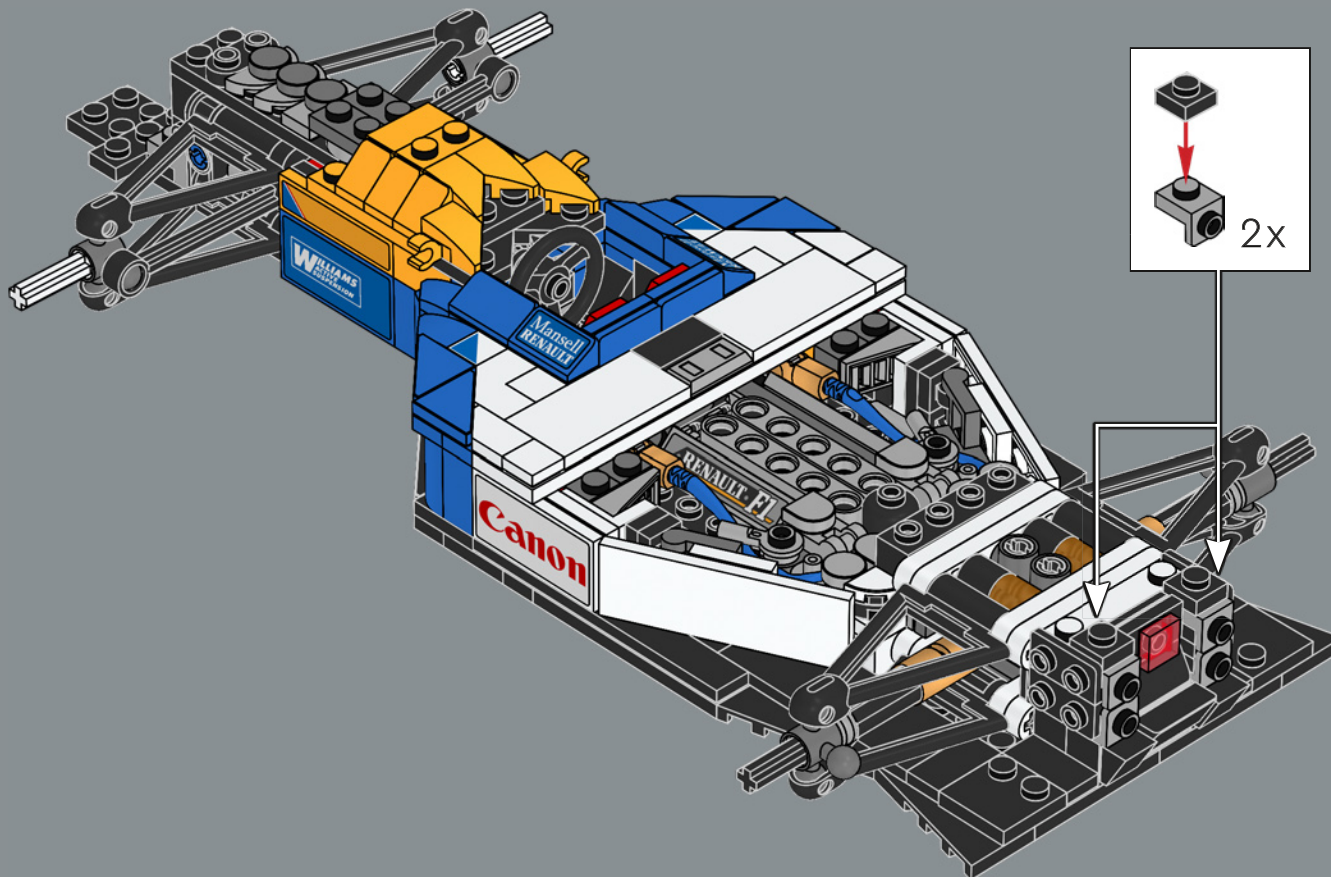



118

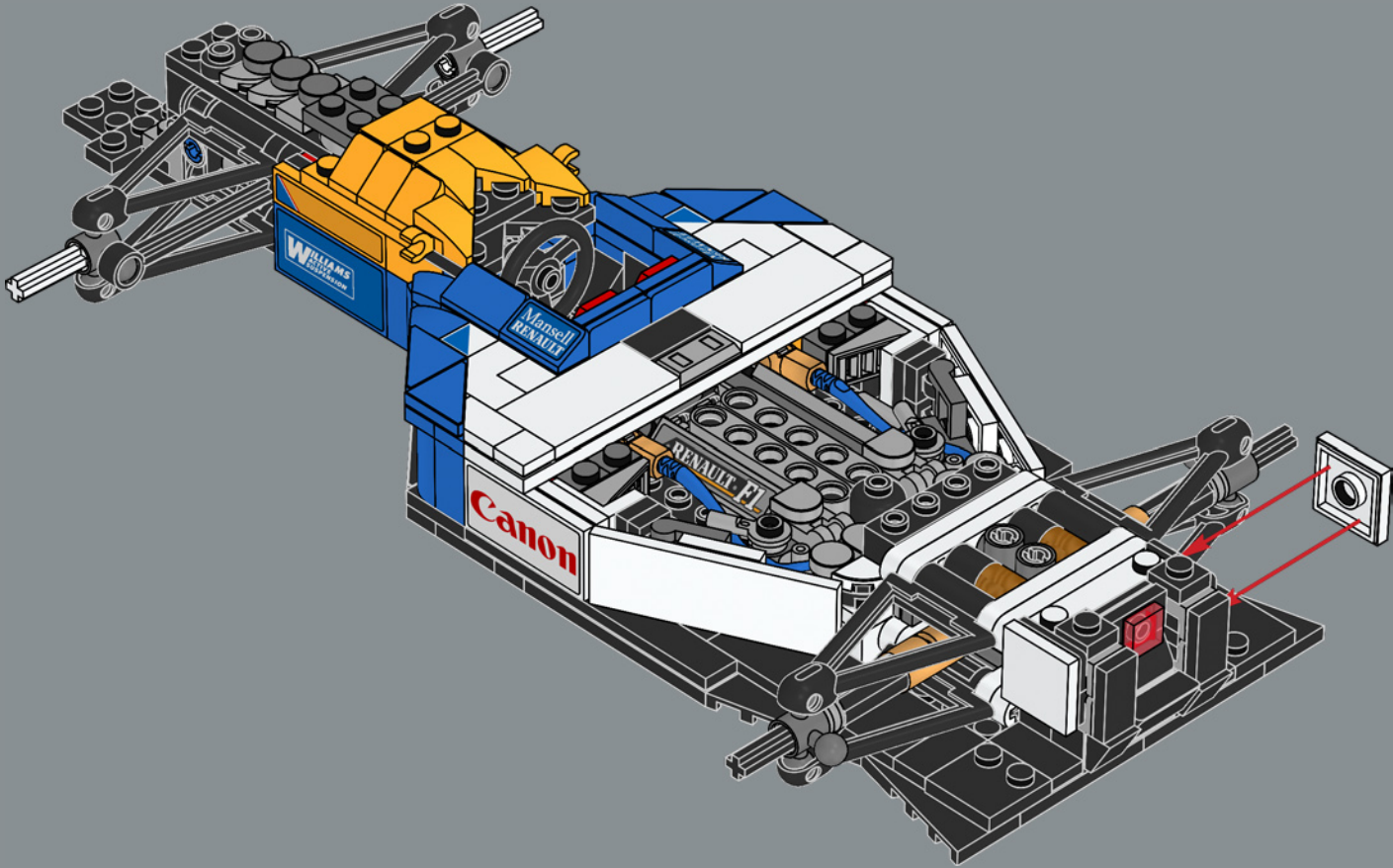

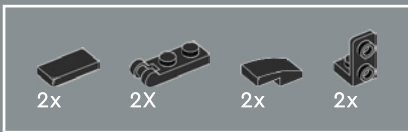

119

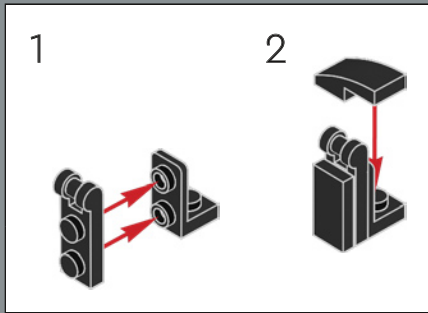
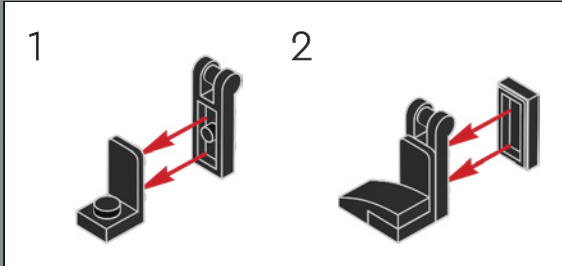
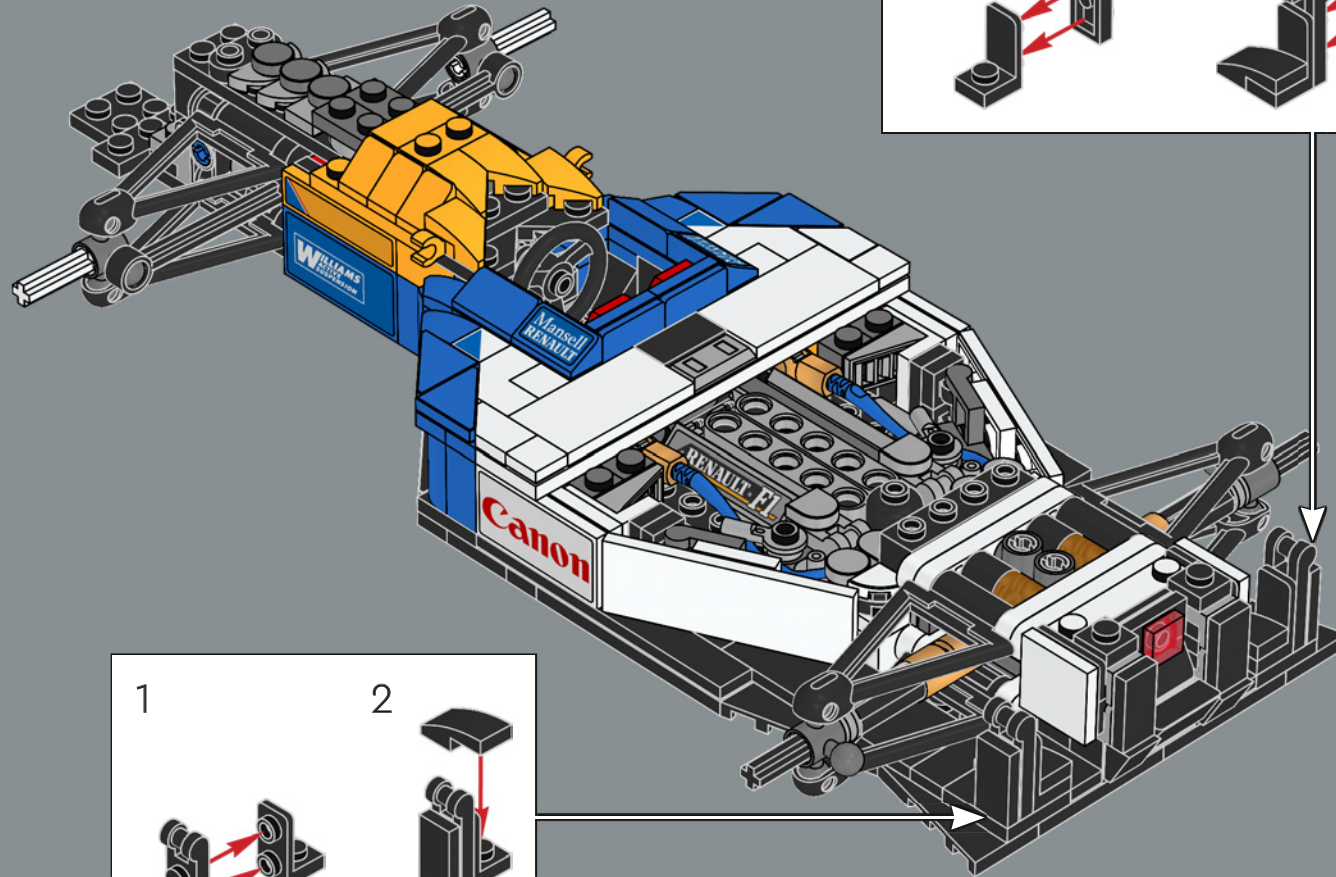

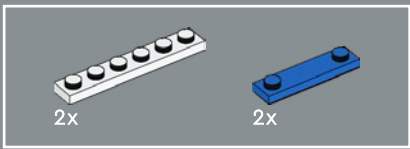

120

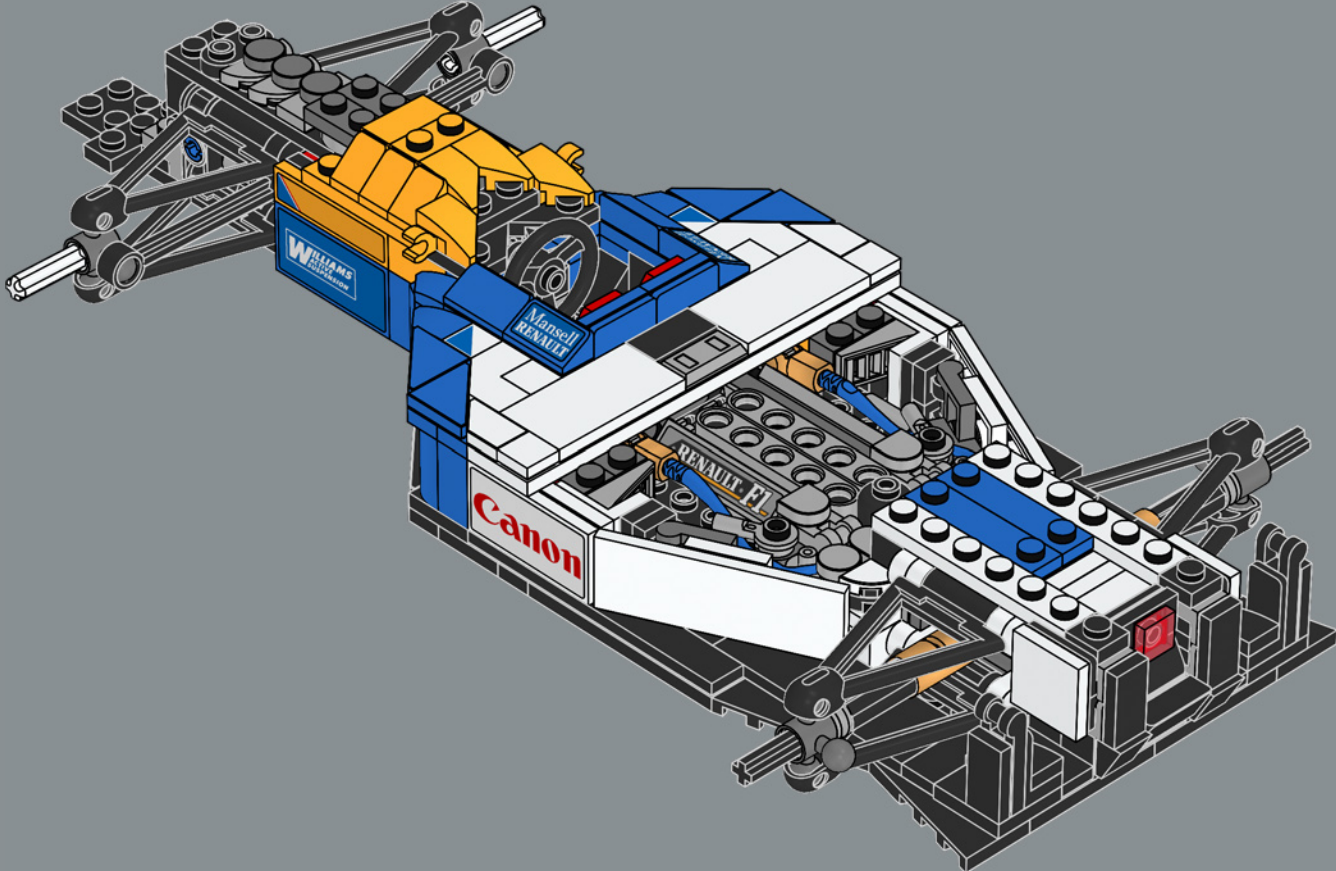

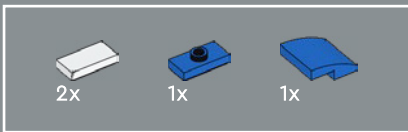

121

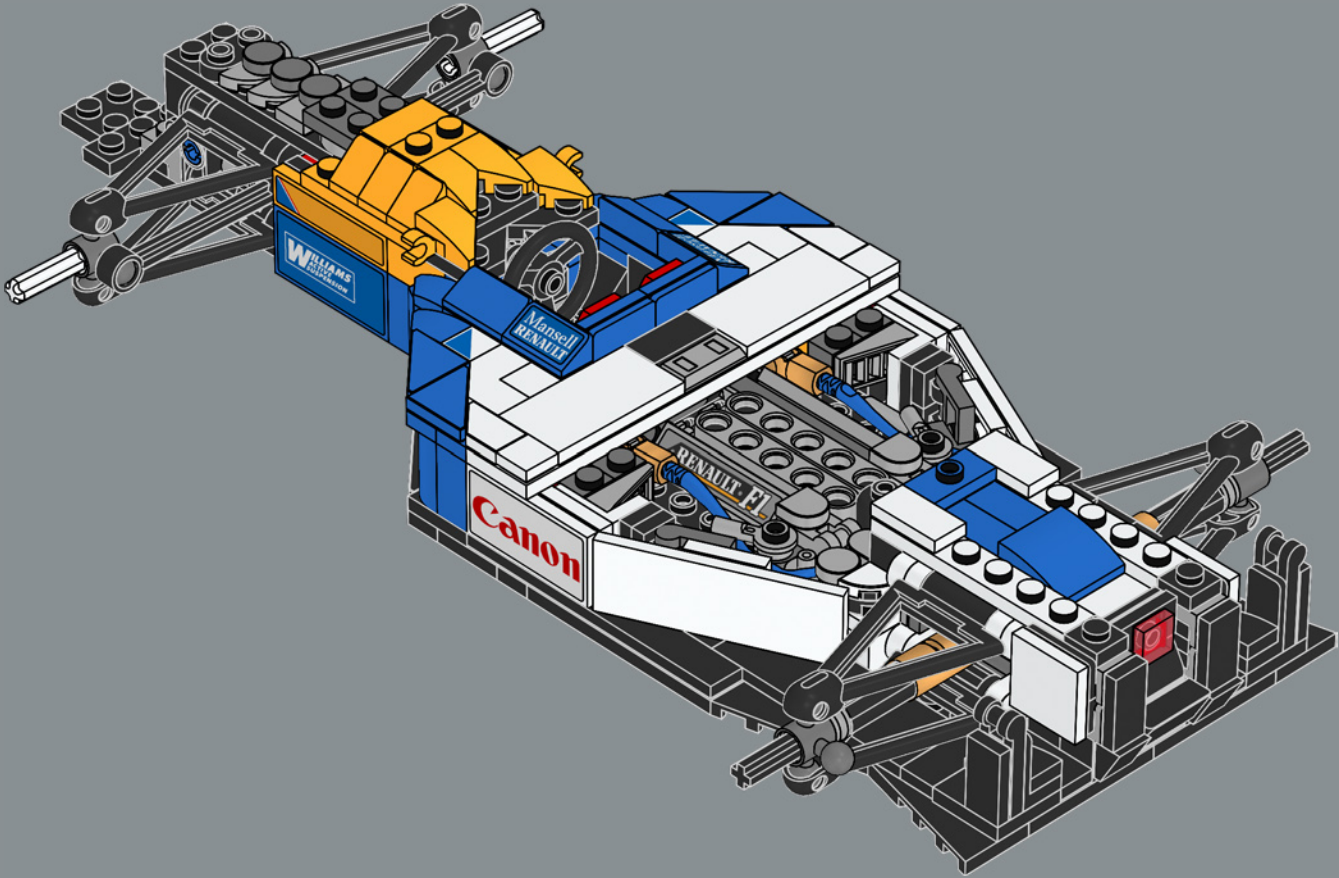

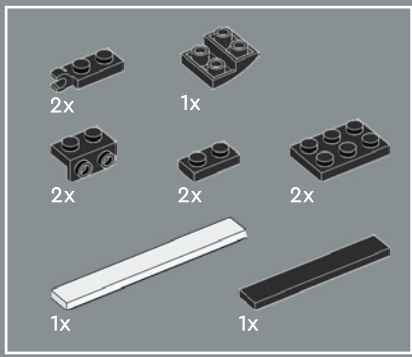

122

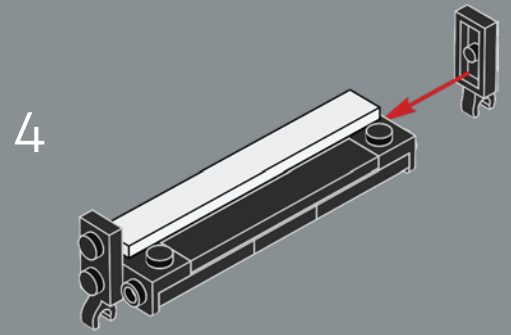
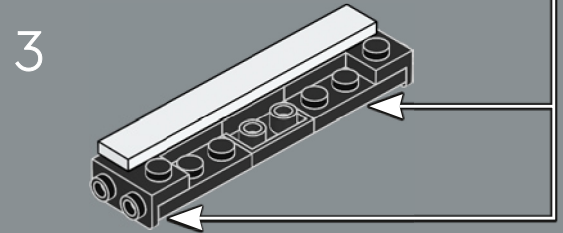
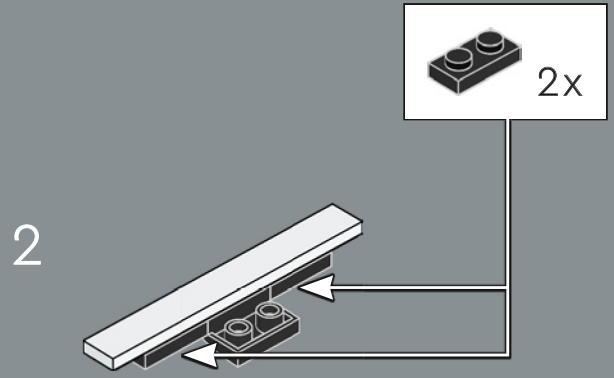
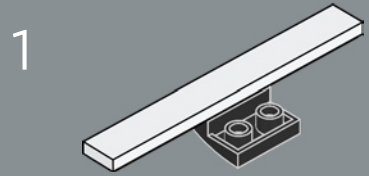

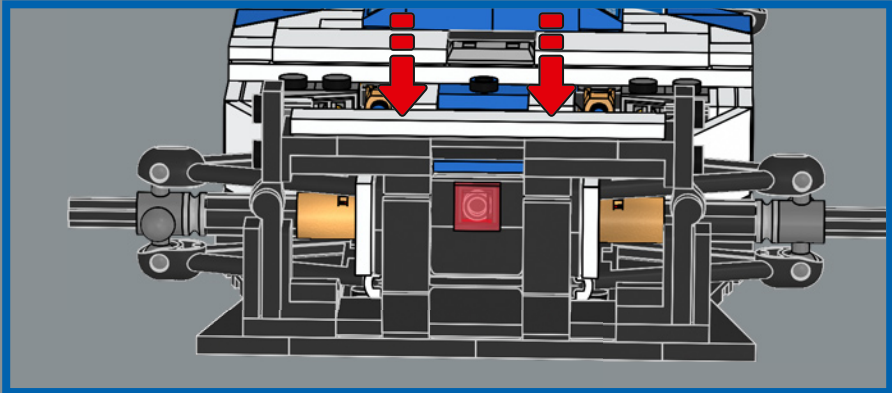
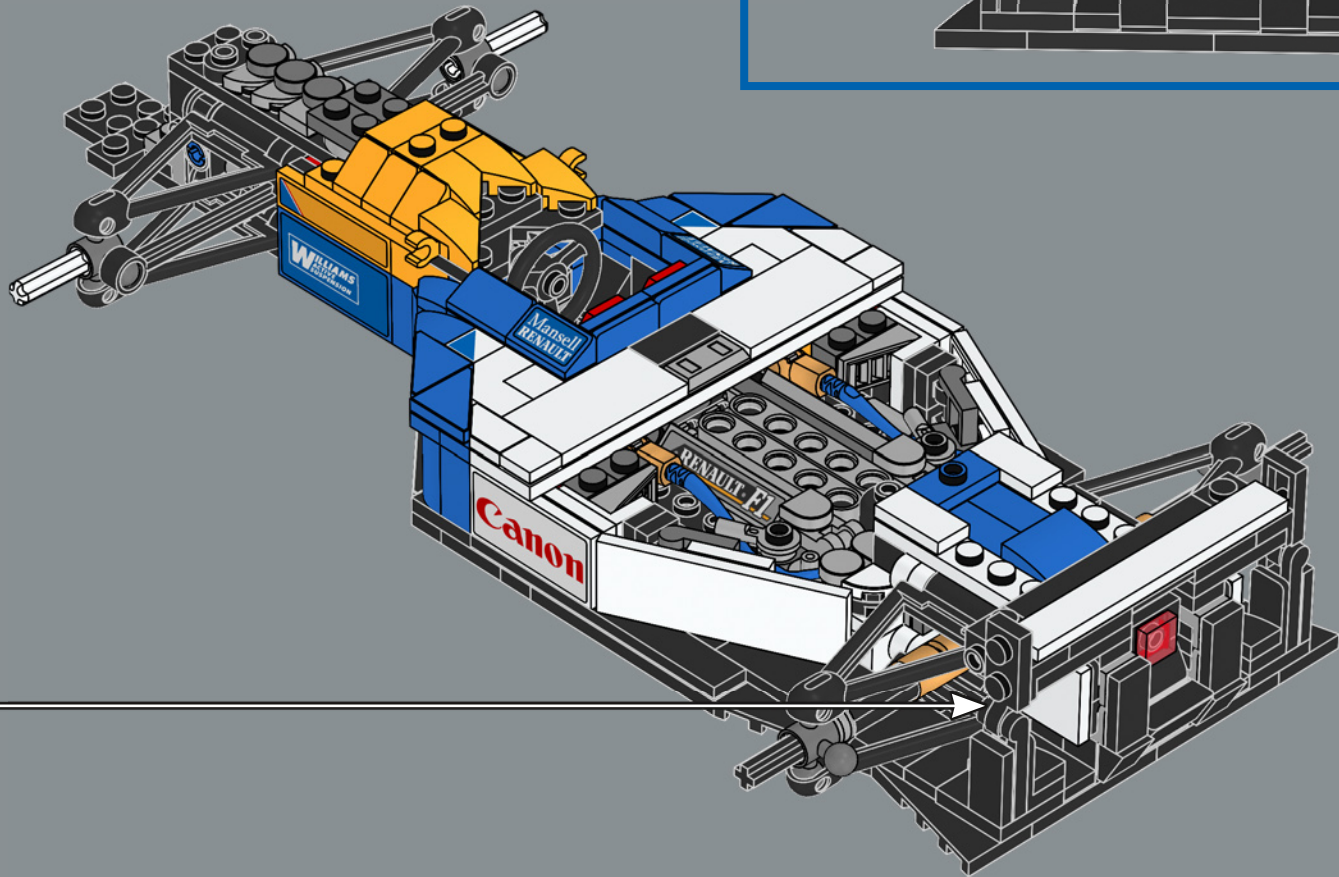

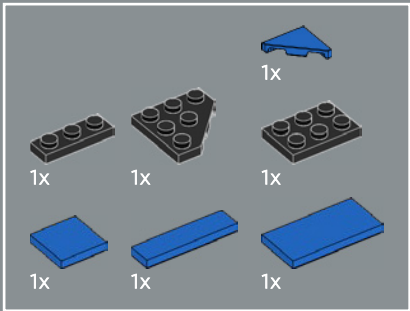

123

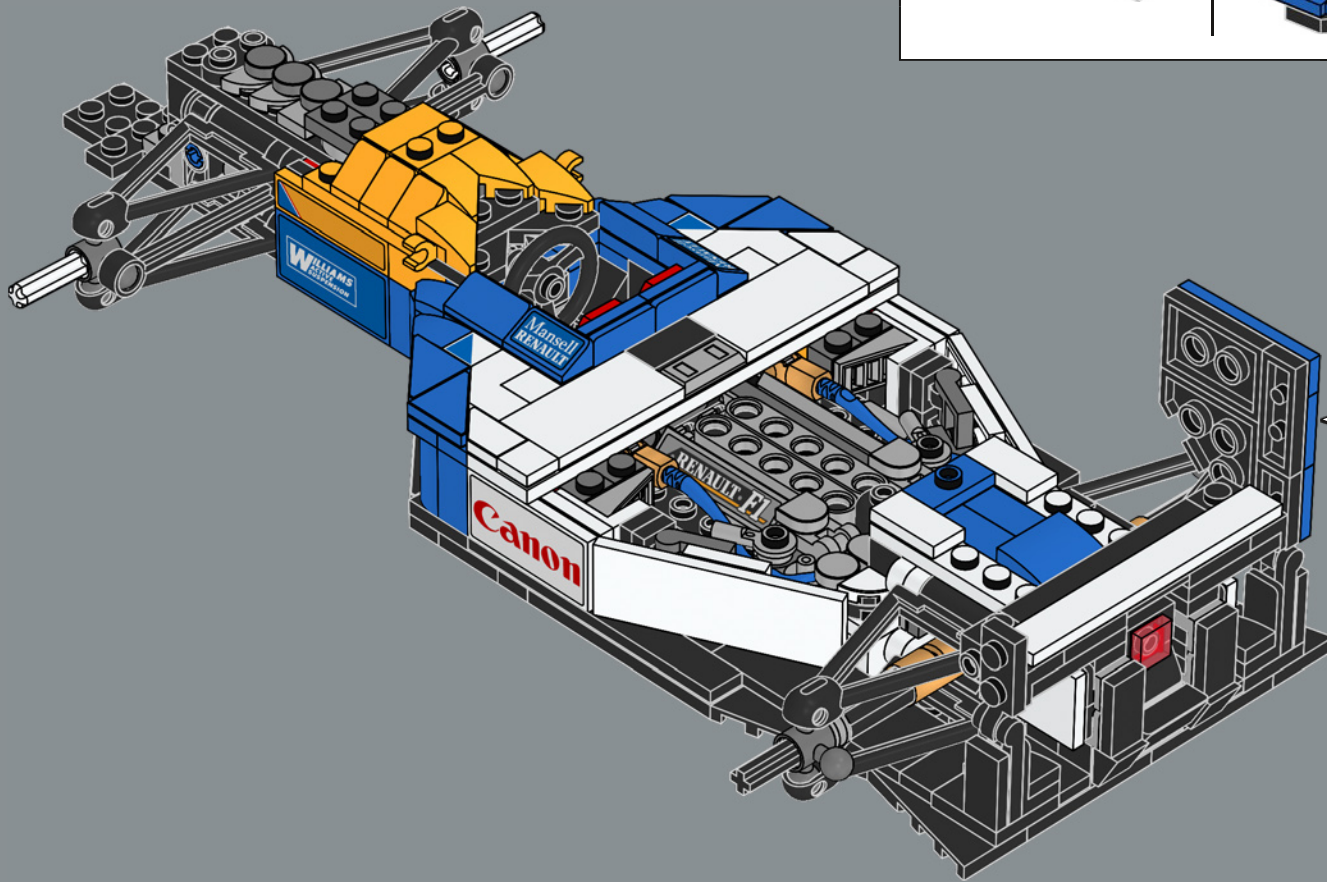
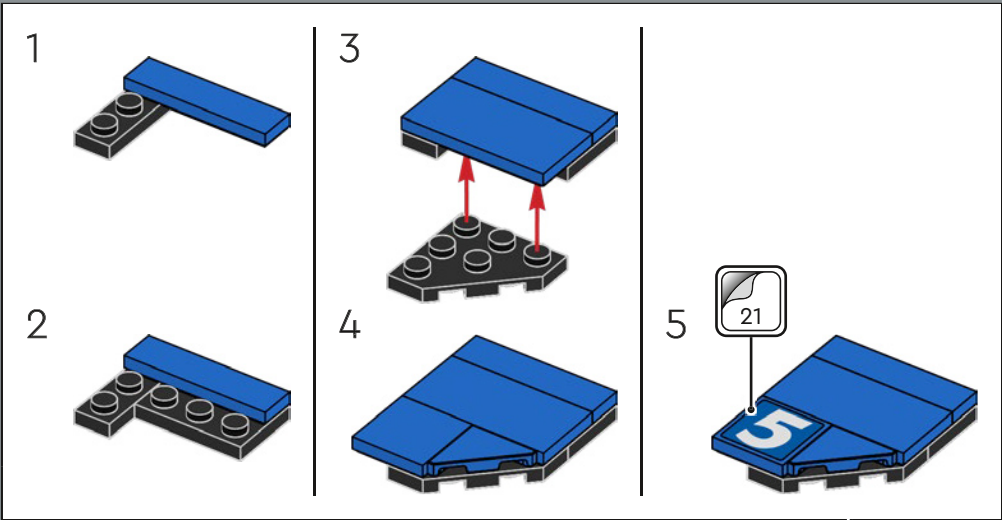



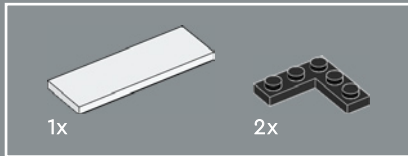

124

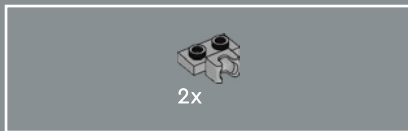
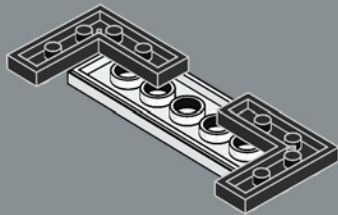

125

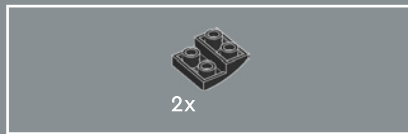
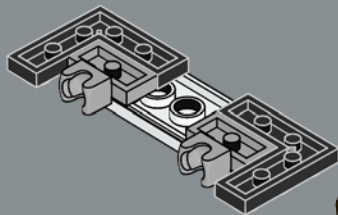

126

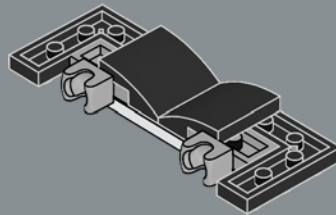

127

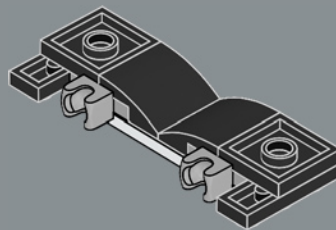

128

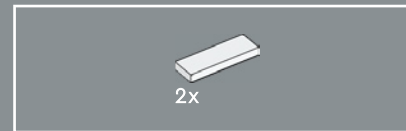
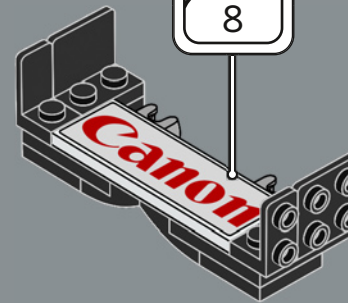

129

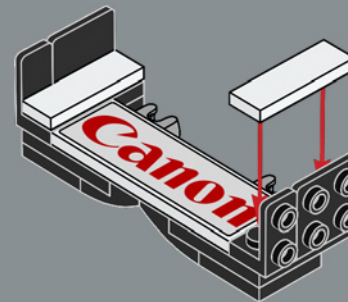

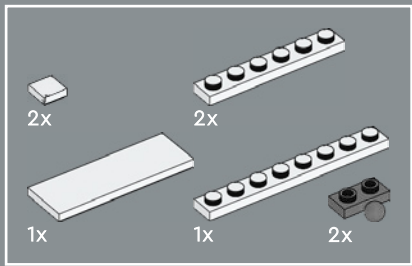

130

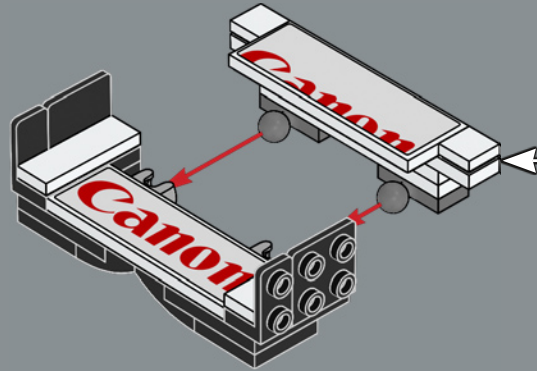
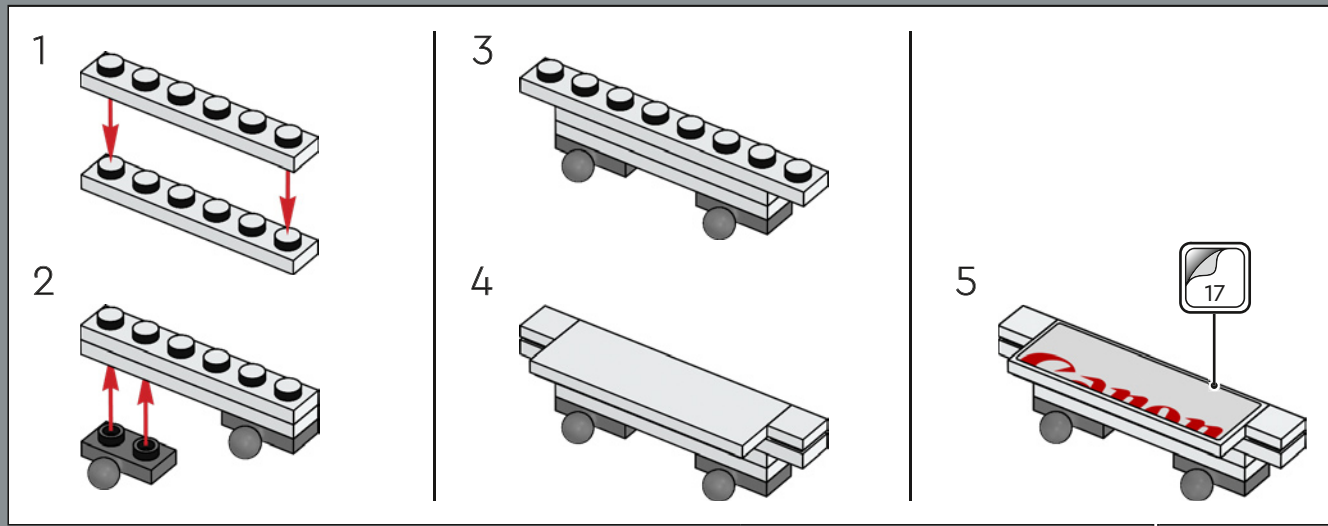

131

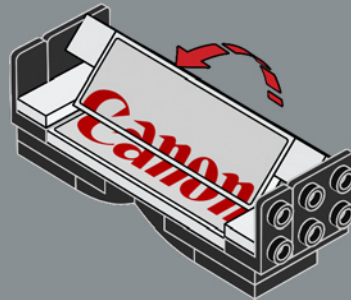

132

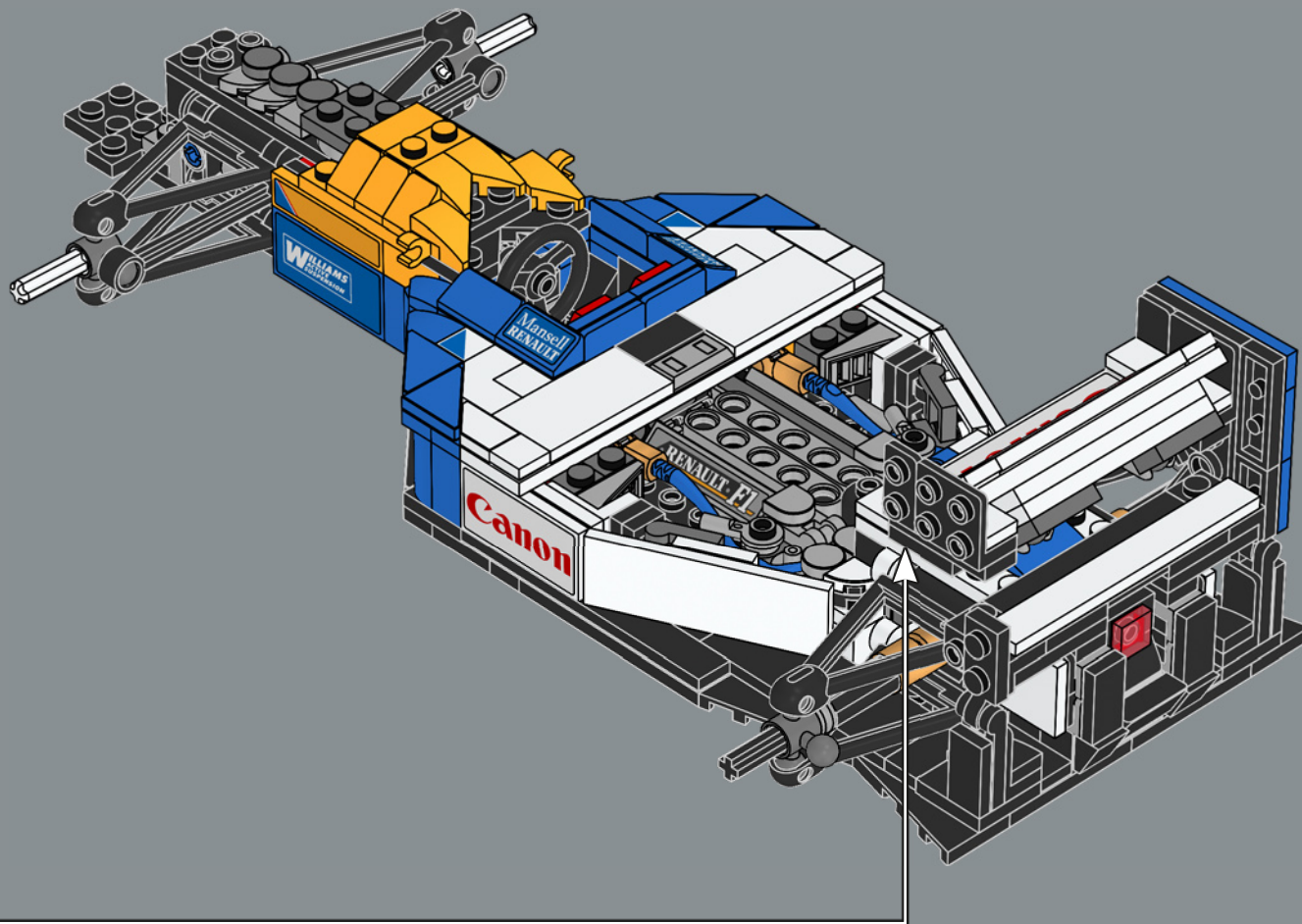

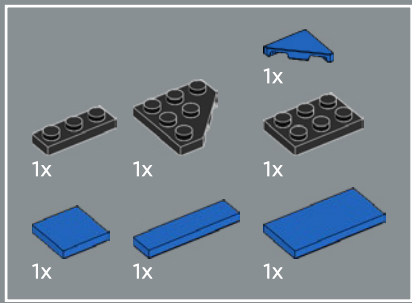

133

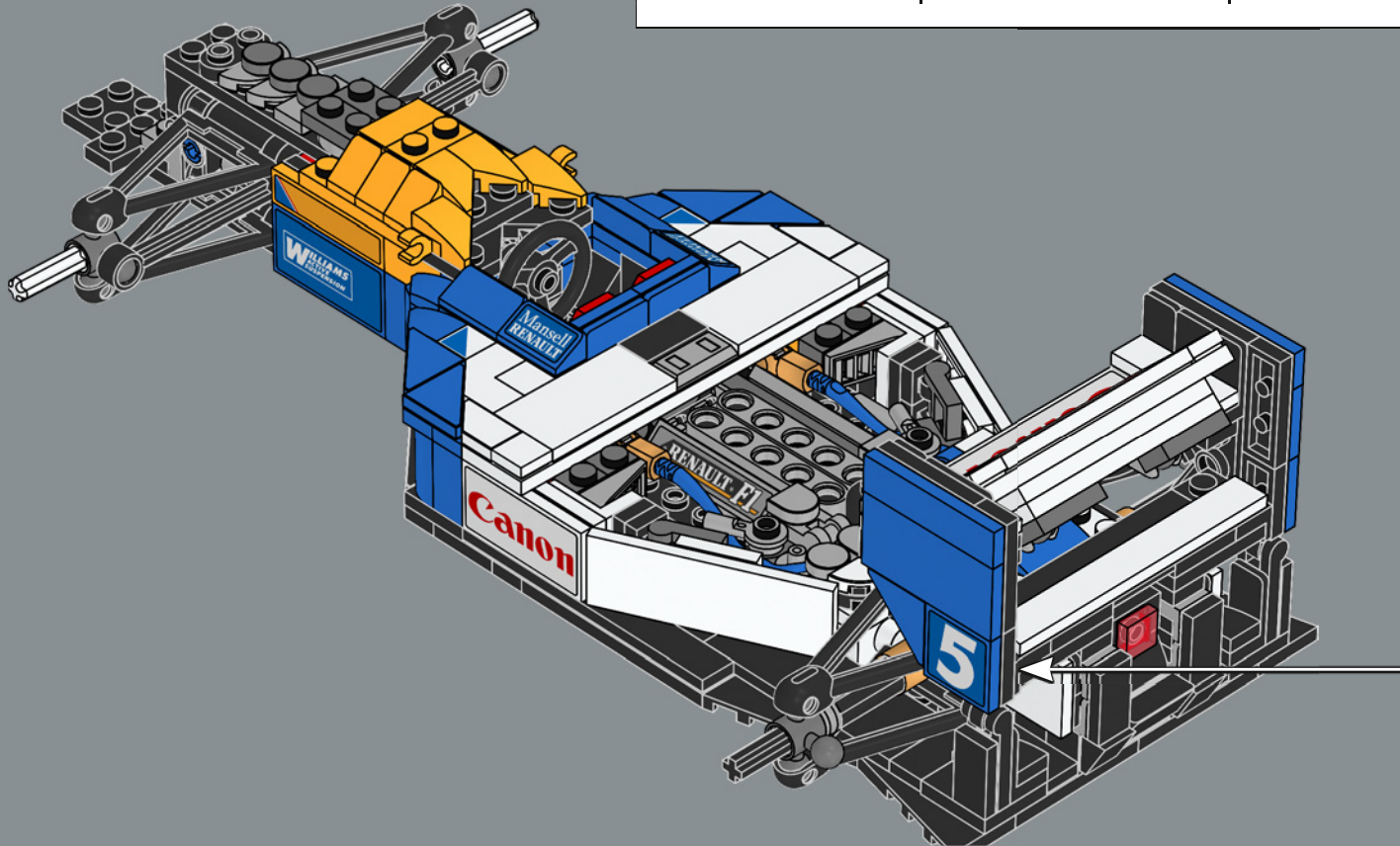
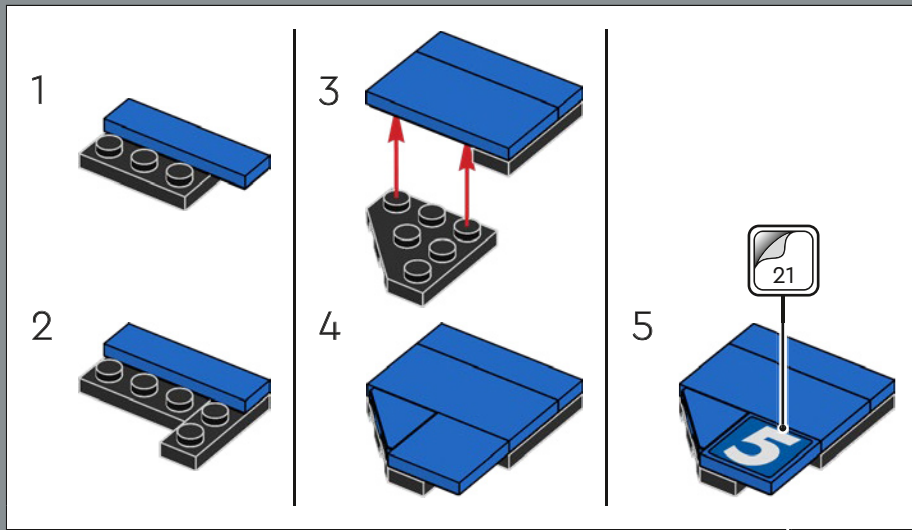

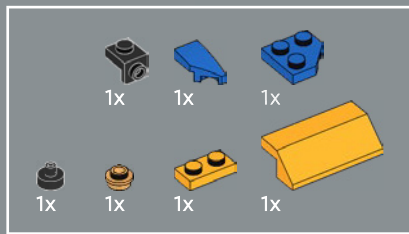

134

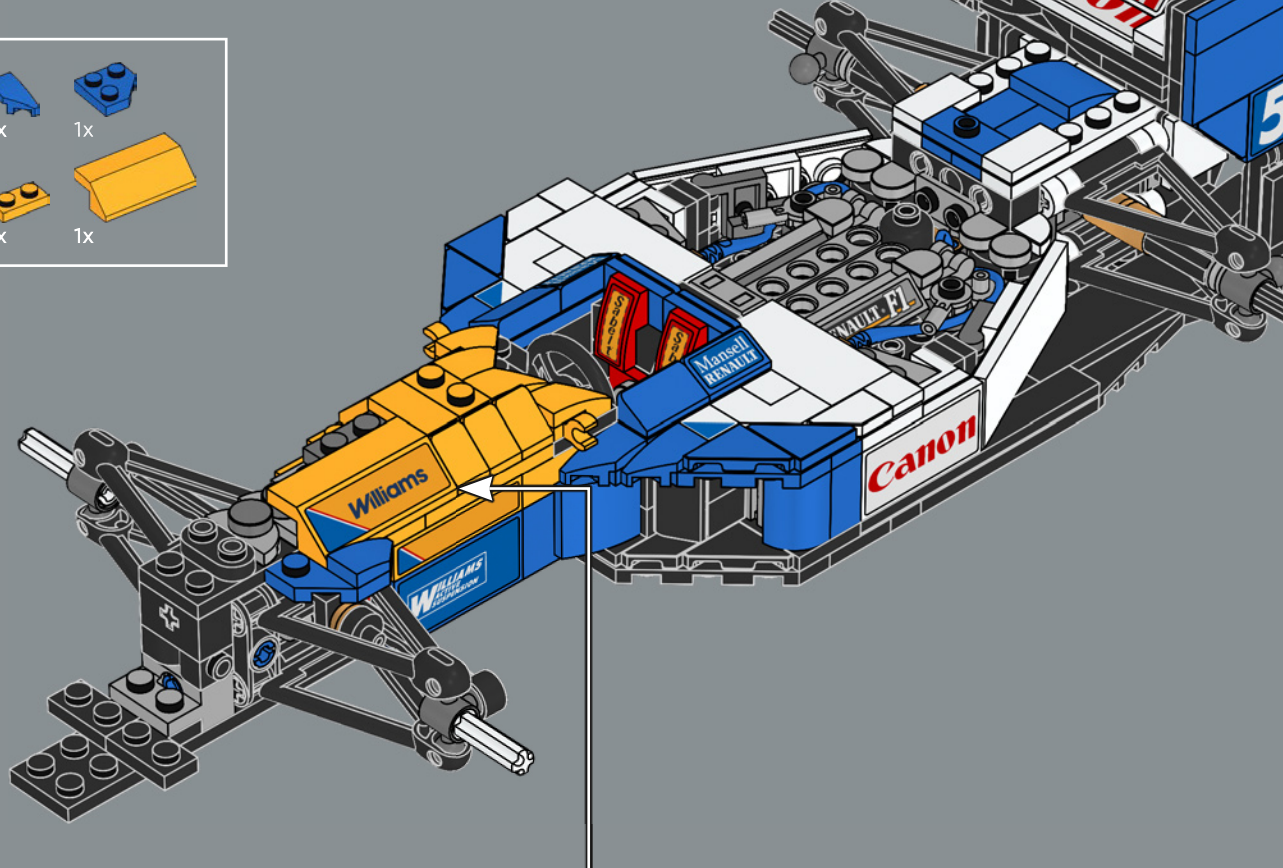

The active suspension on the Williams FW14B was a hydraulic system that allowed the car to remain level while turning at high speeds.

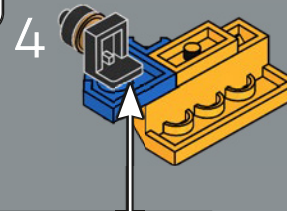
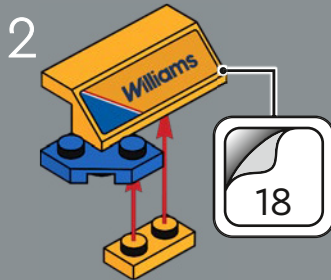
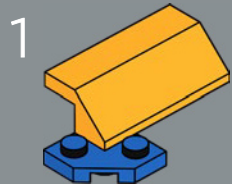

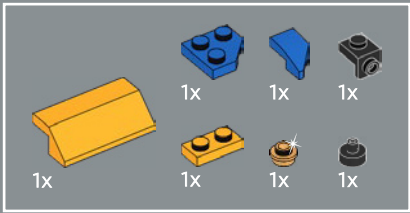

135

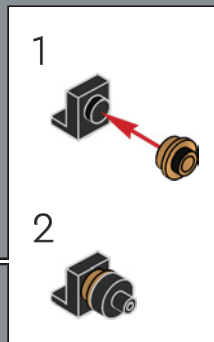
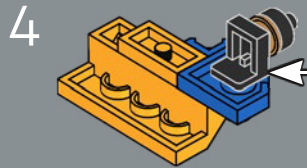
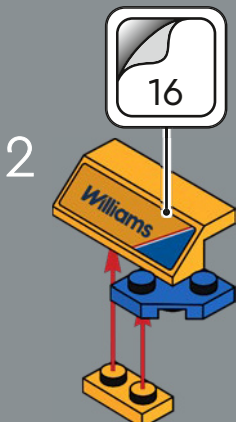
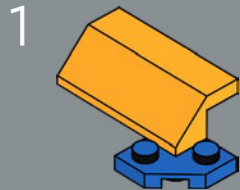
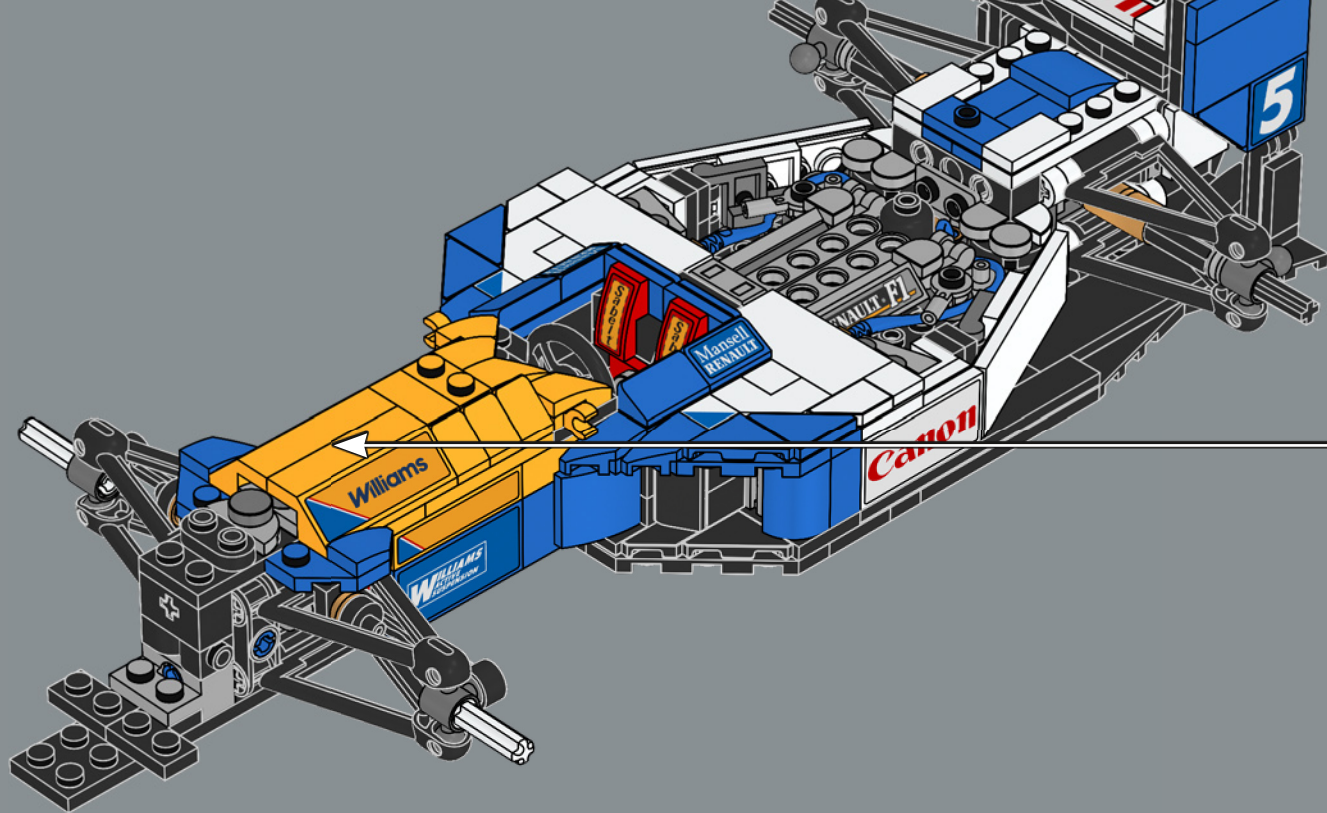

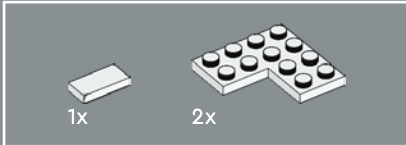
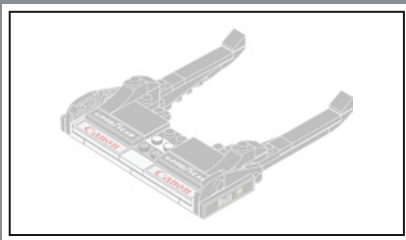

136

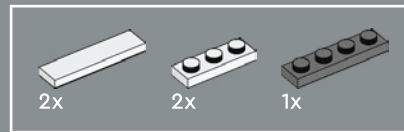
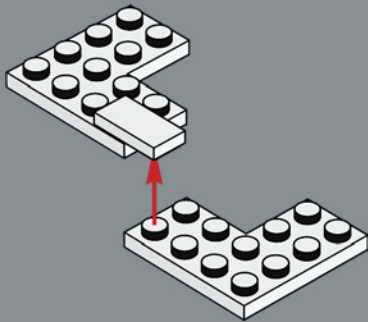

137

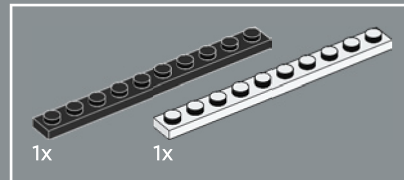
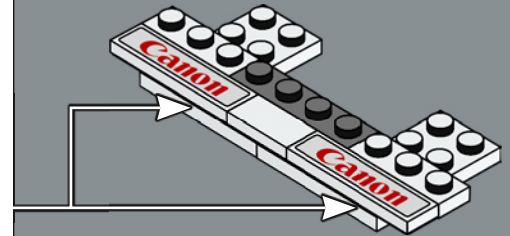
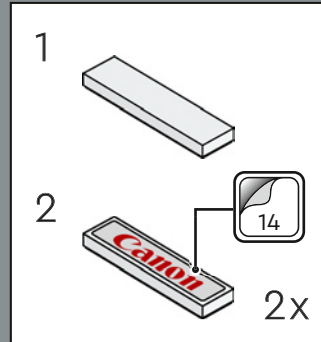

138

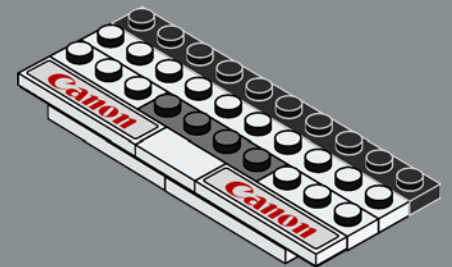



139

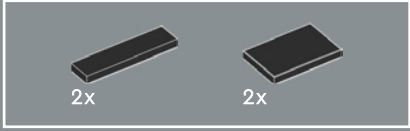
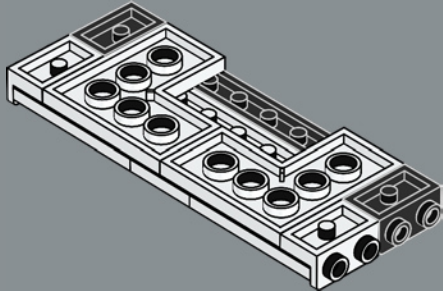

140

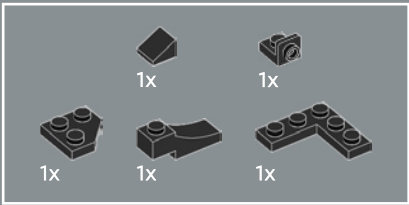
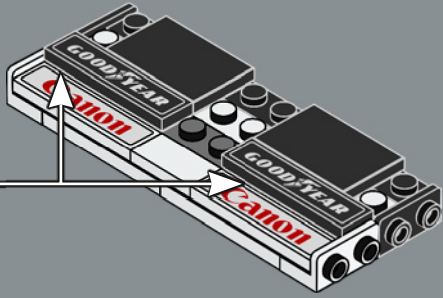
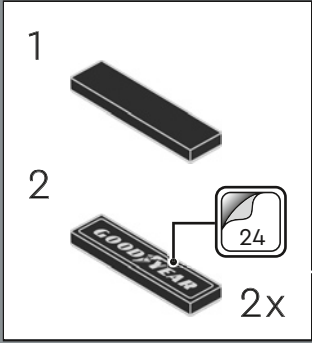

141

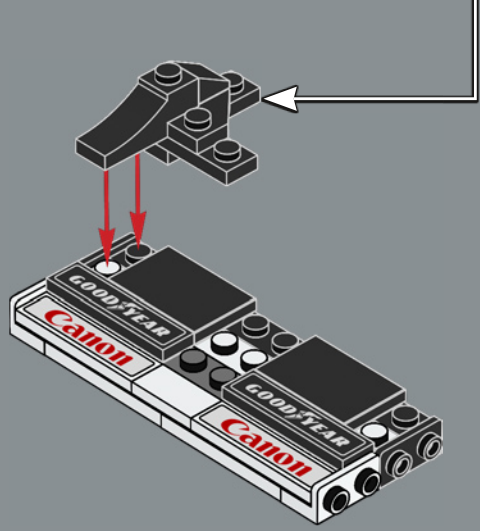
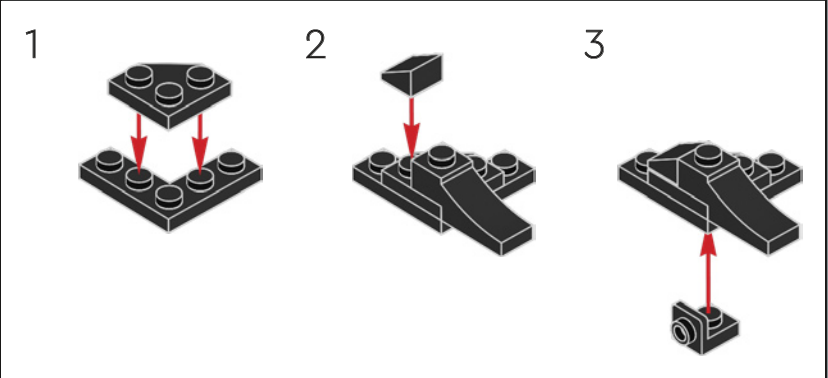



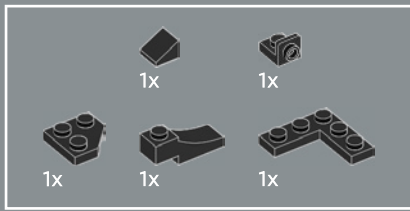

142

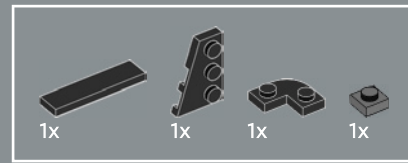
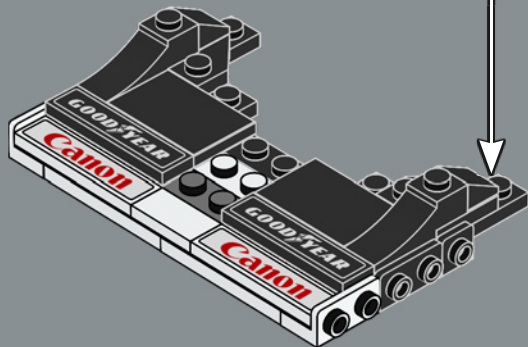
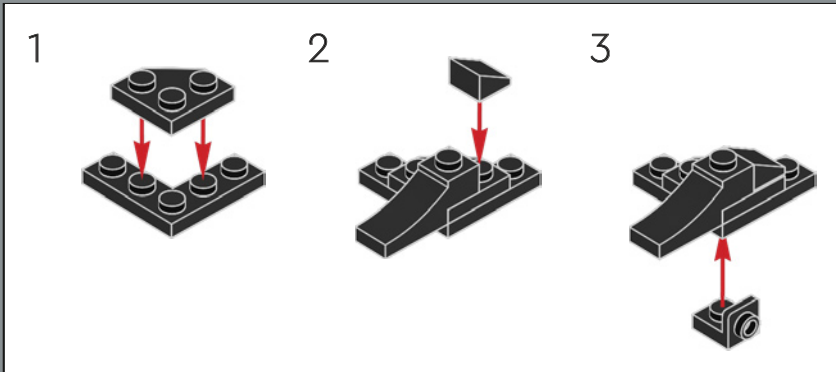

143

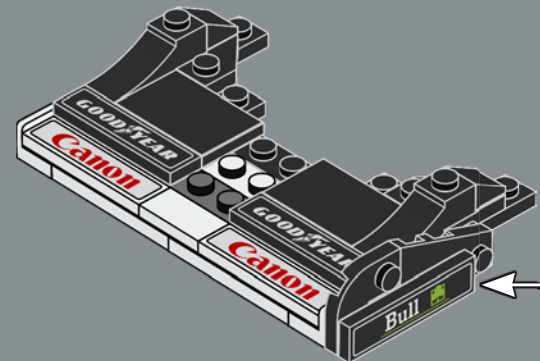
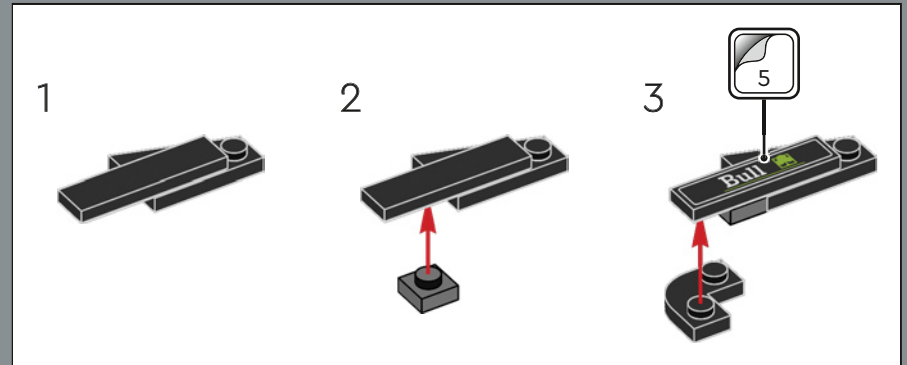

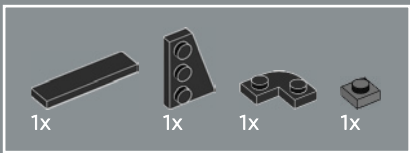

144

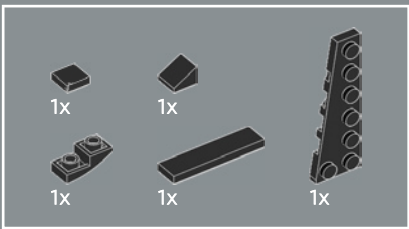
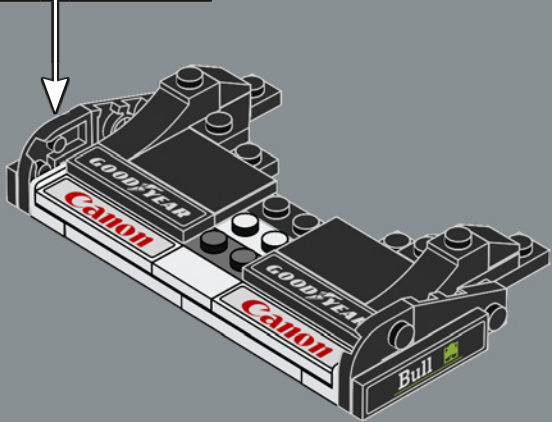
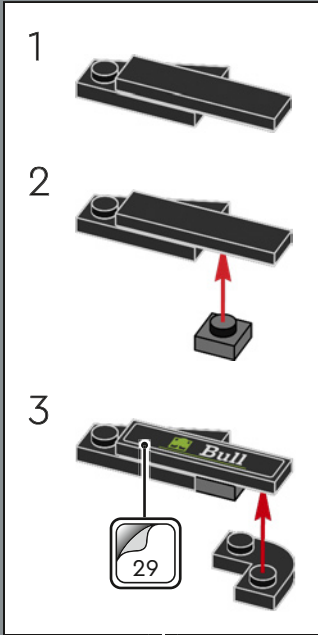

145

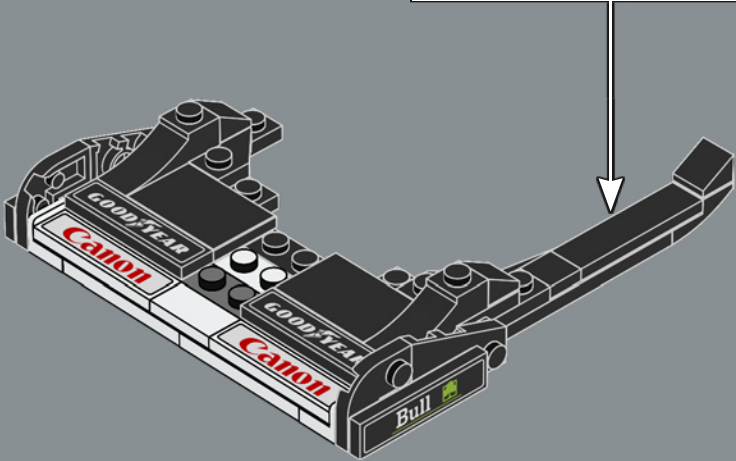
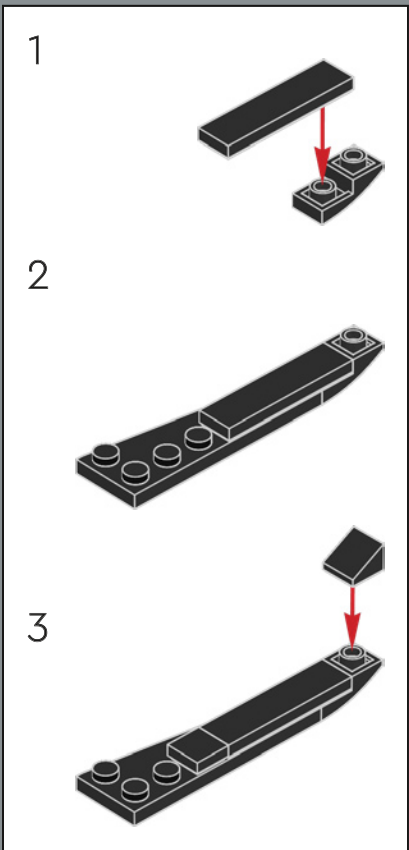

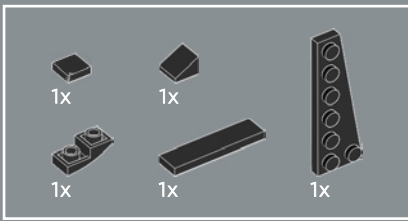

146

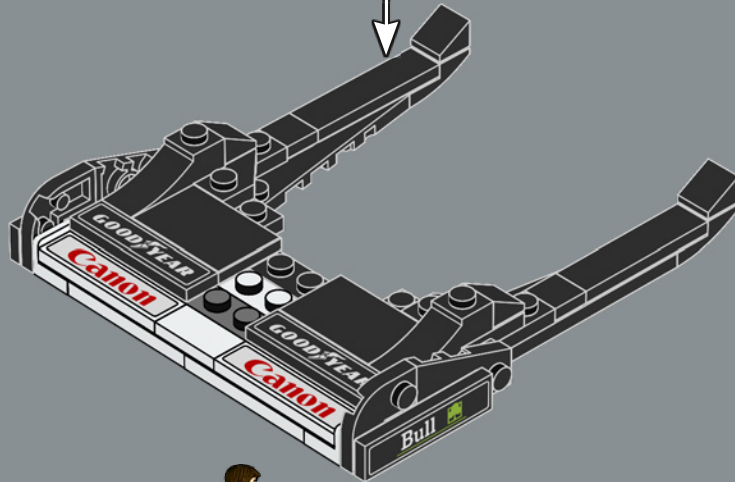
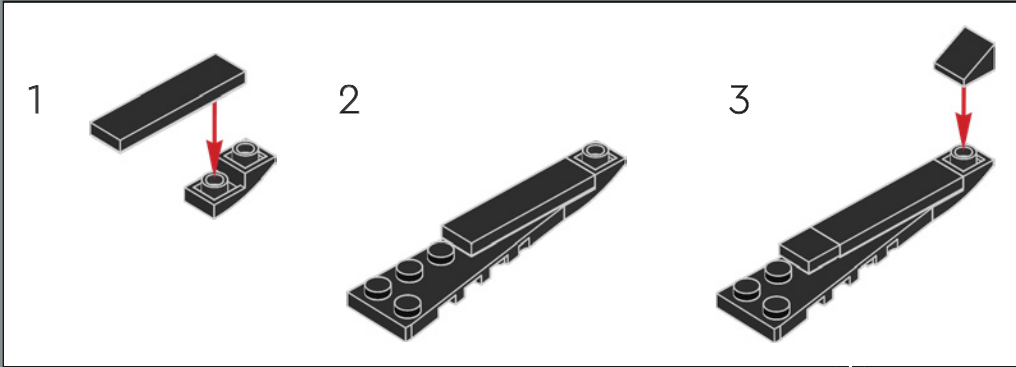

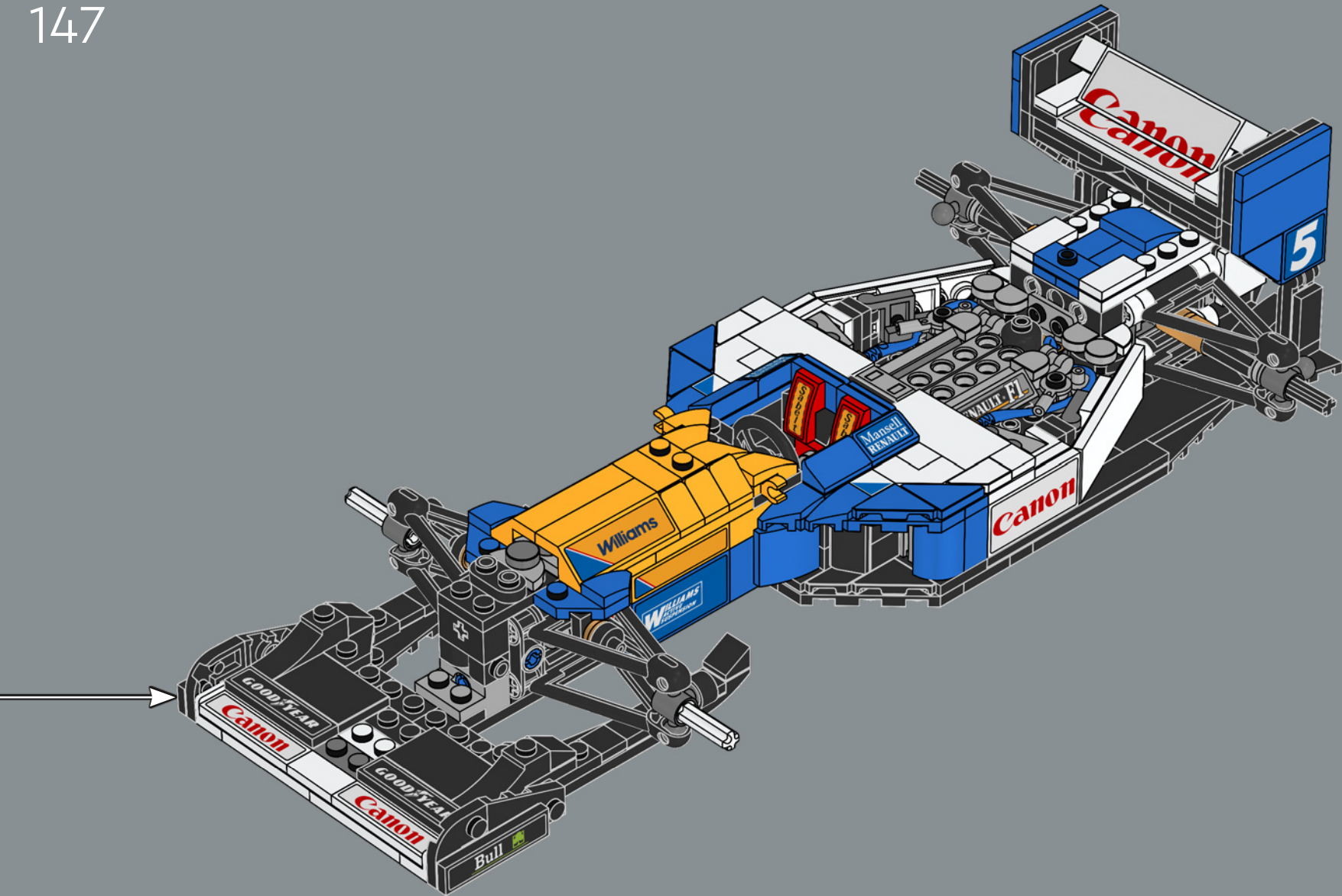

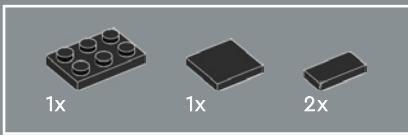

148

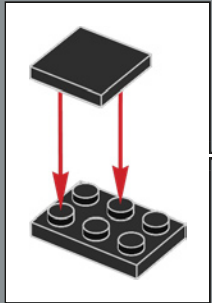
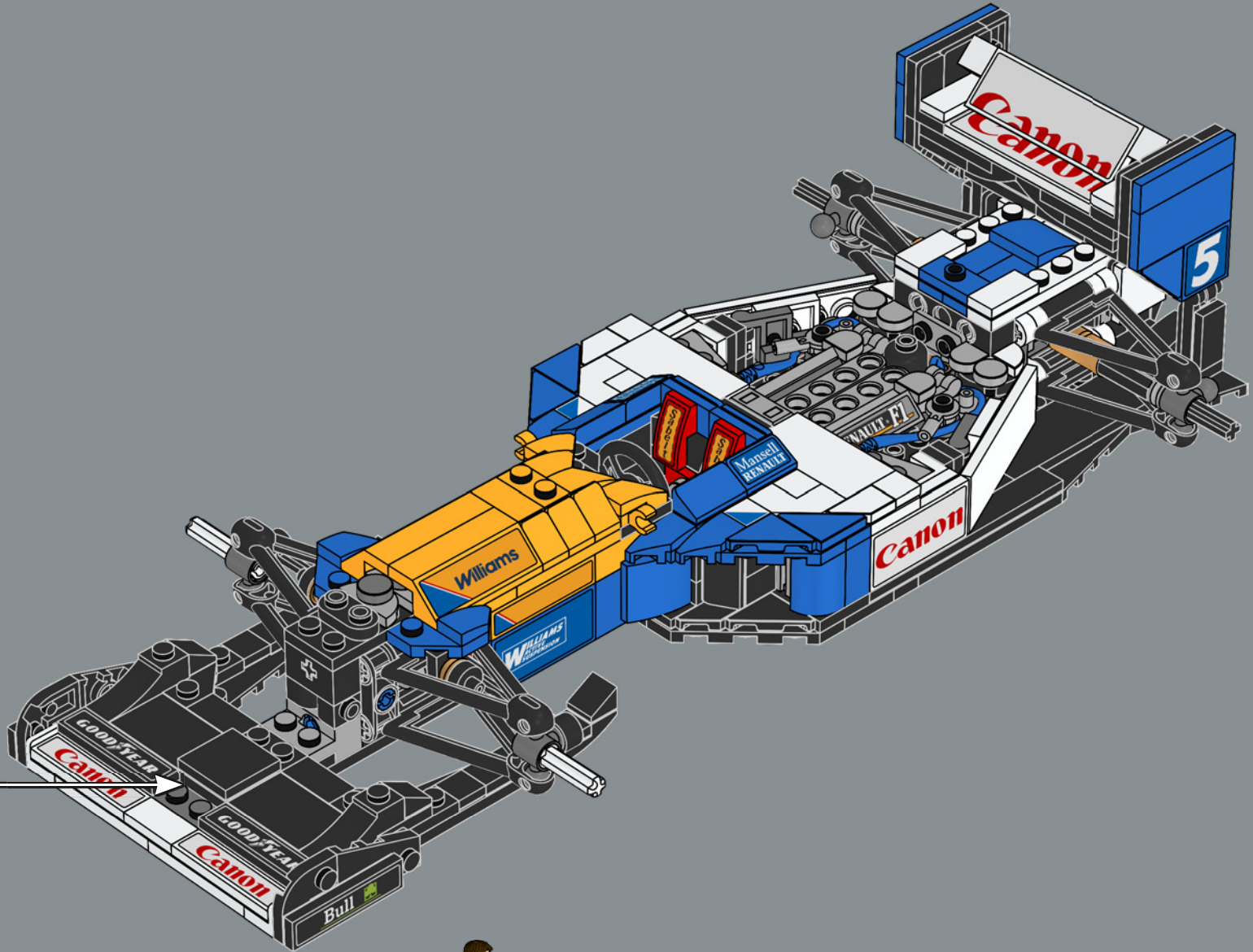

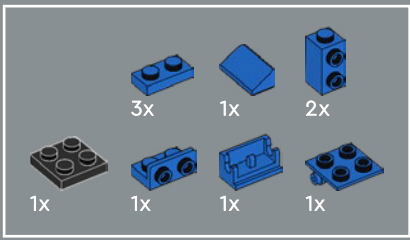

149

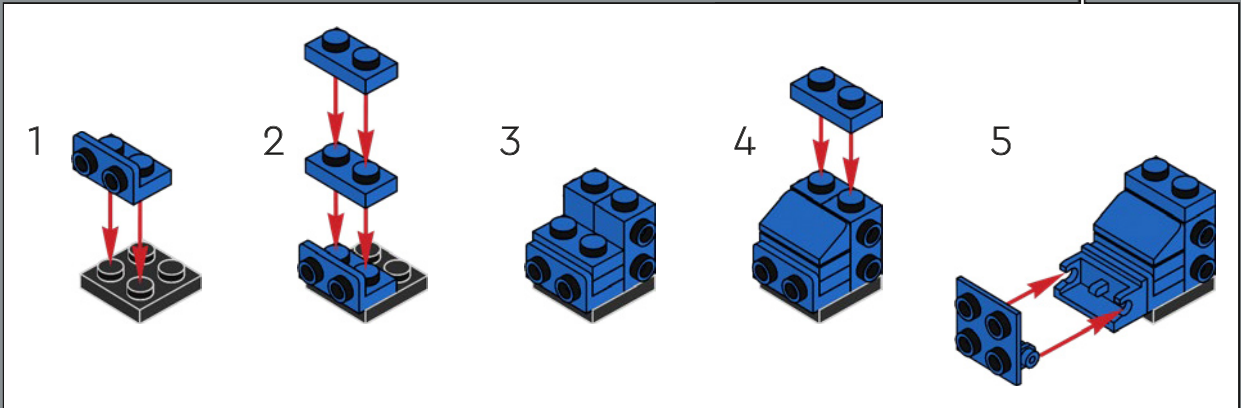
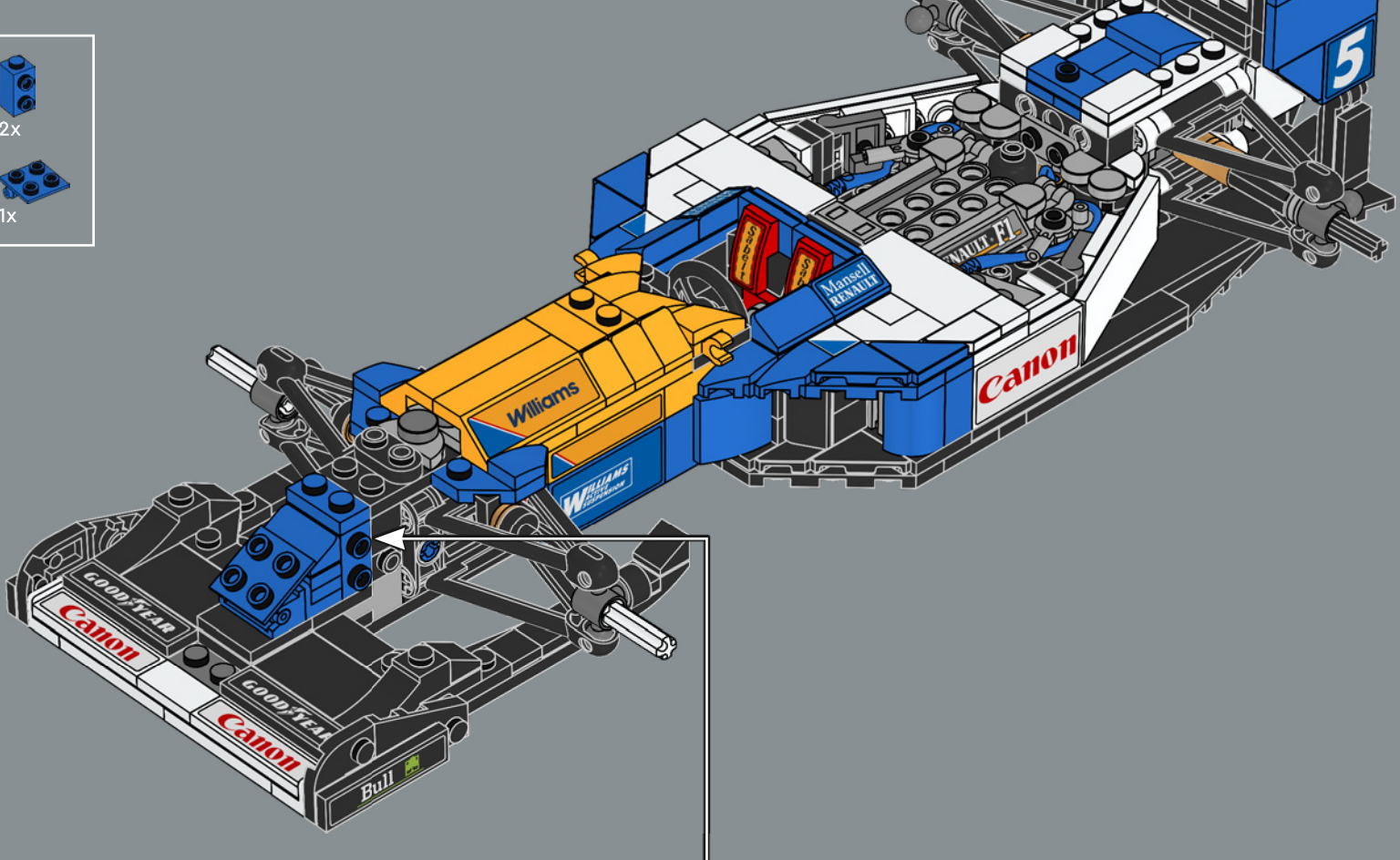

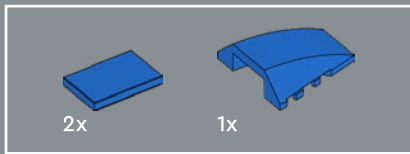

150

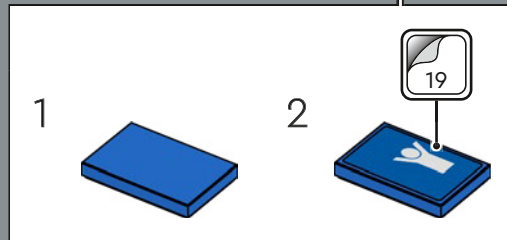
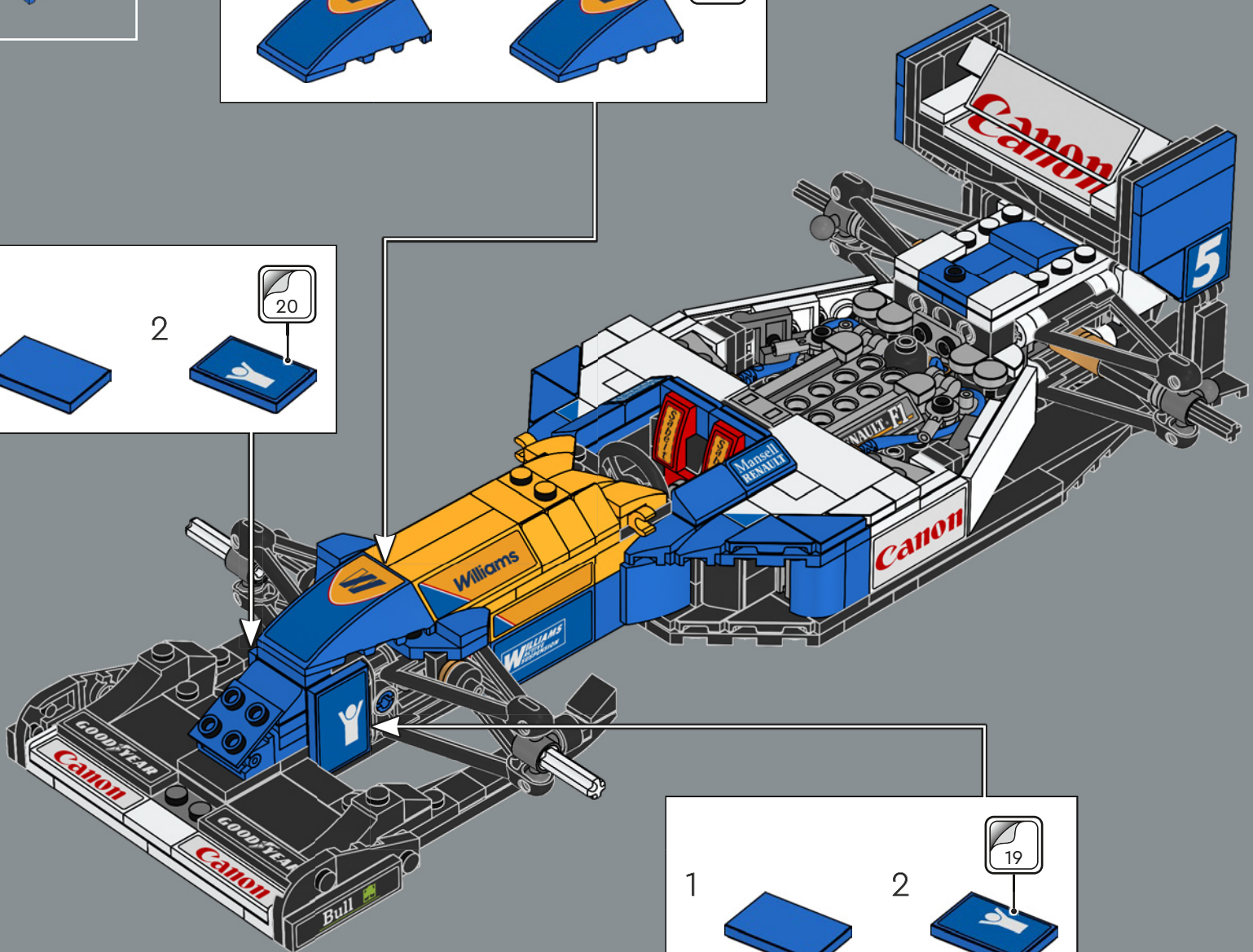
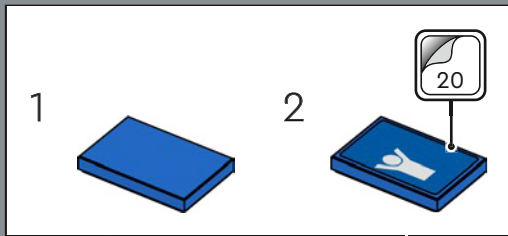
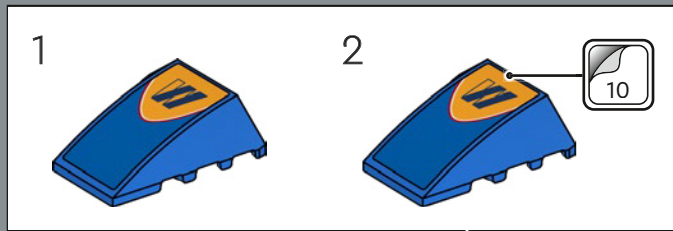

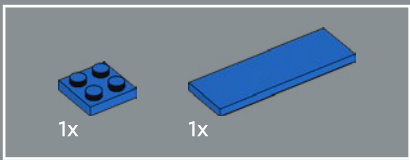

151

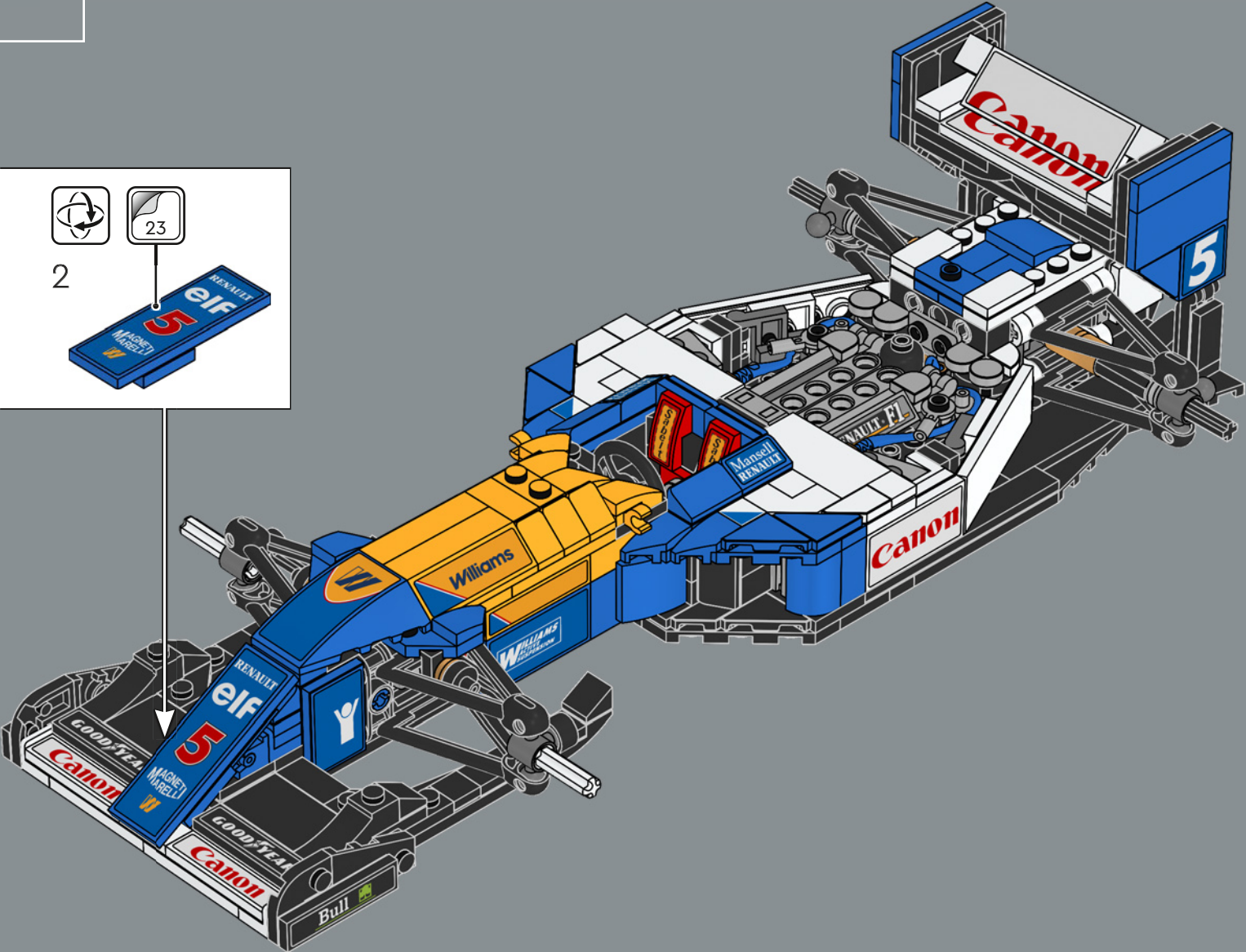
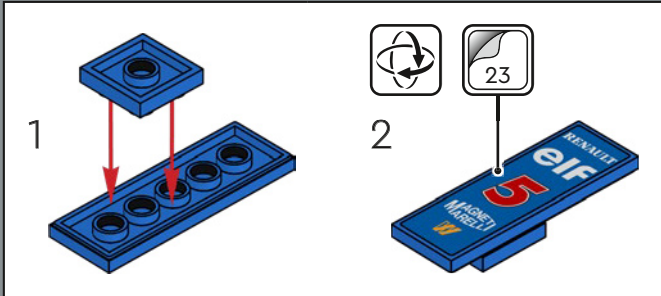



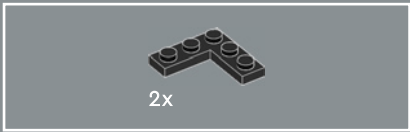

152

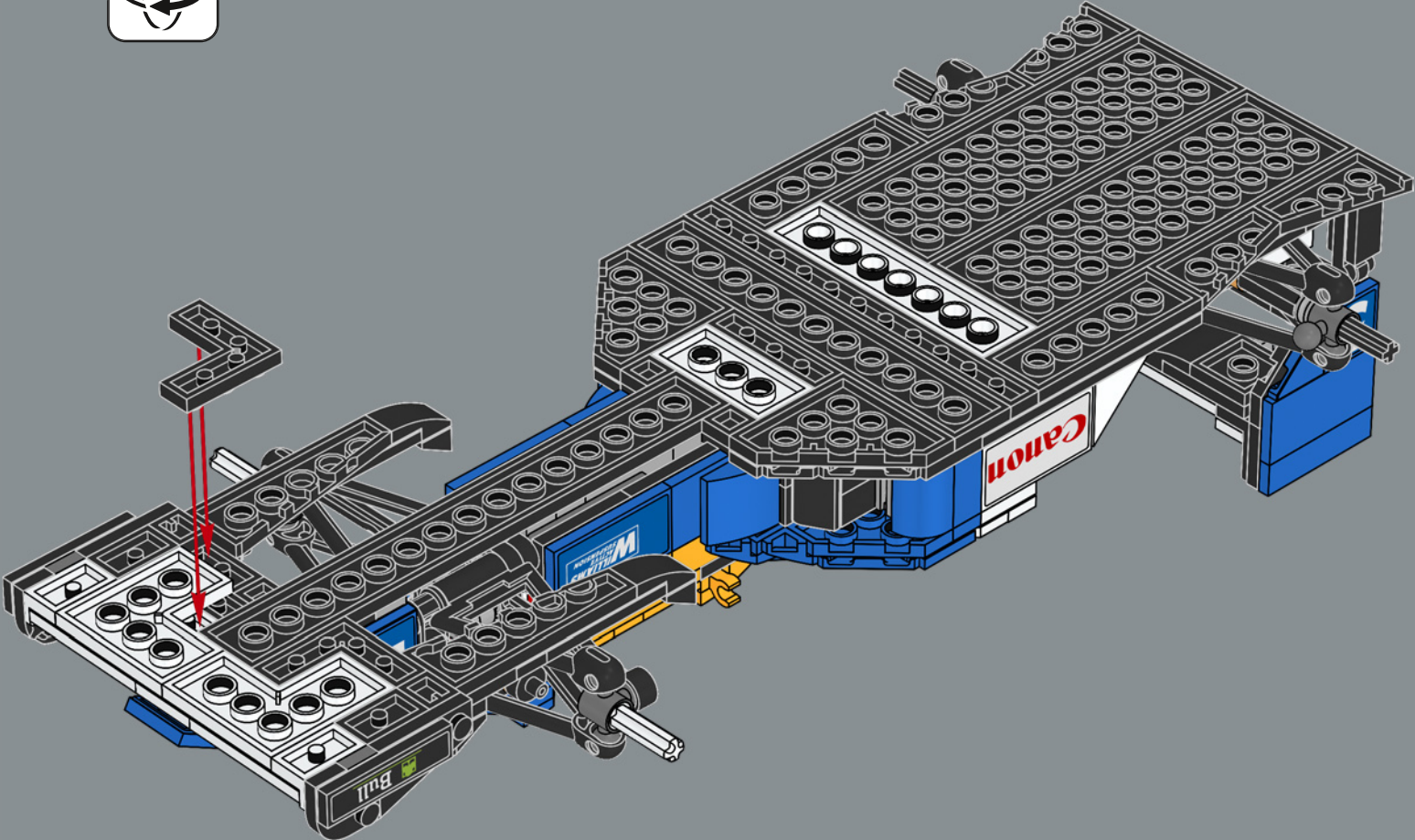



153

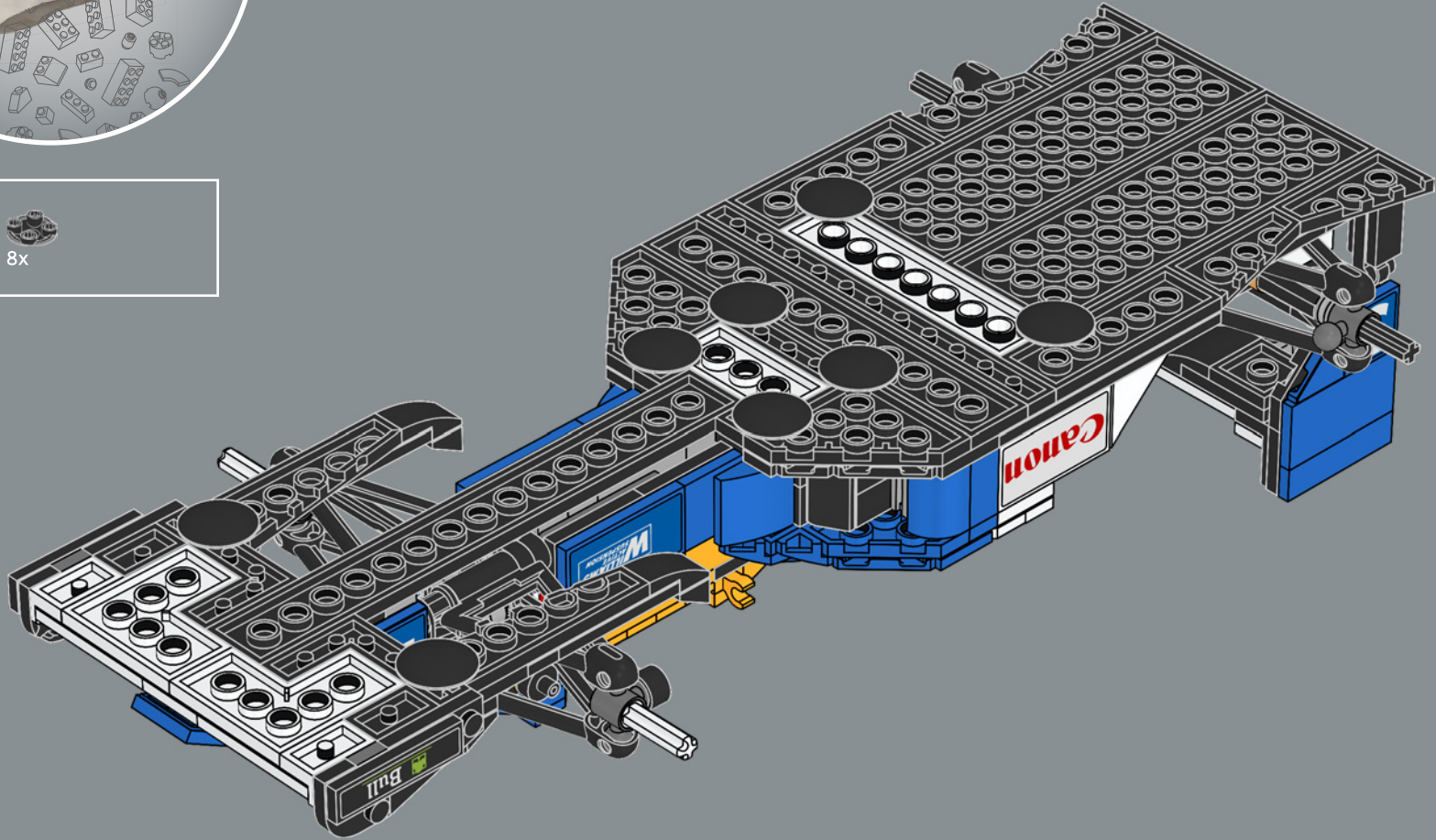

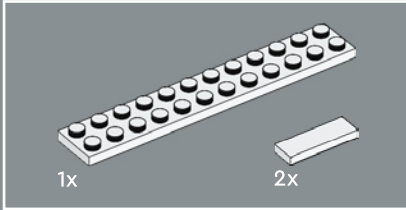

154

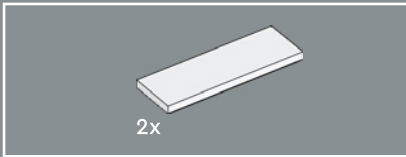
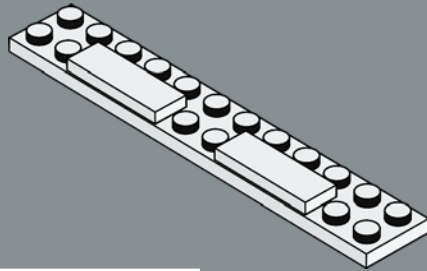

155

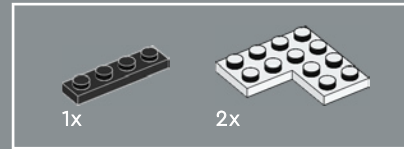
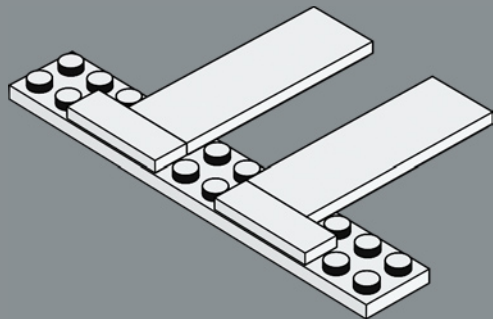

156

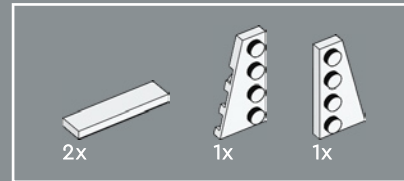
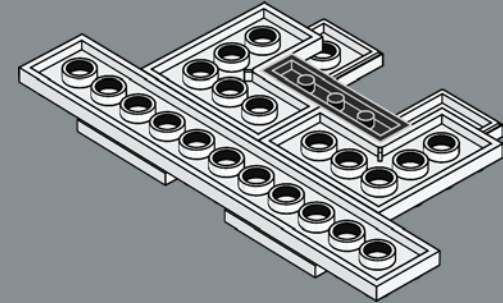

157

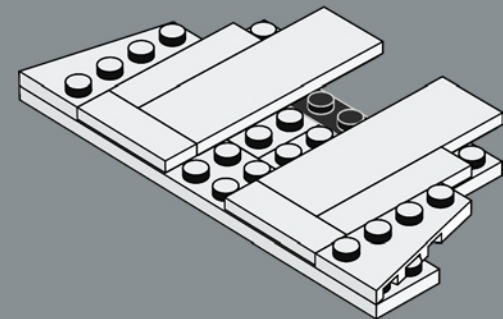

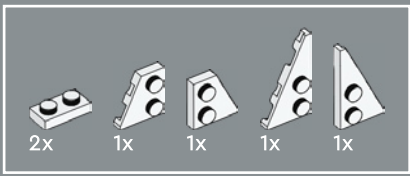

158

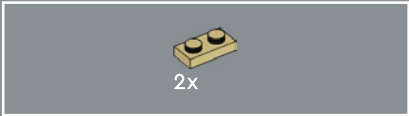
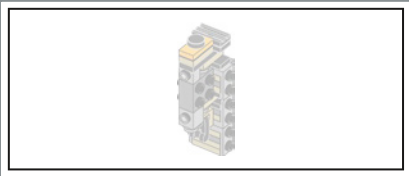
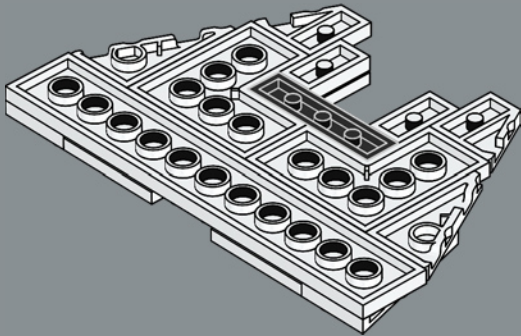

159

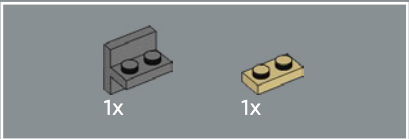
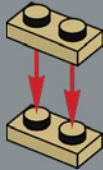

160

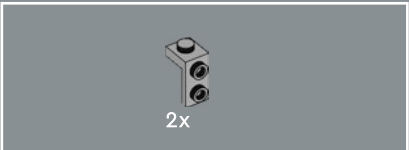
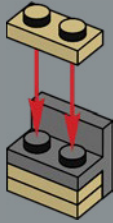

161

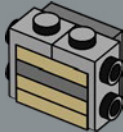

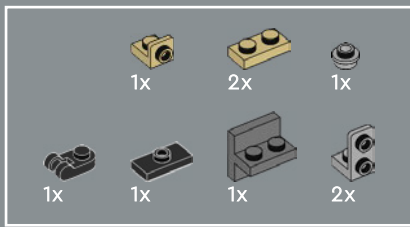

162

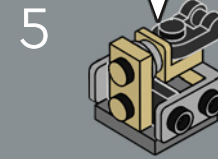
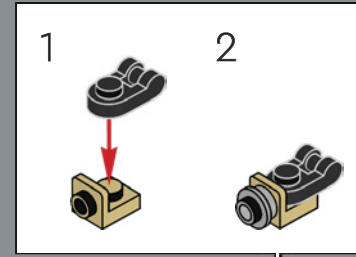
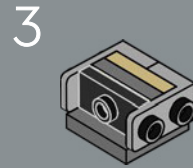
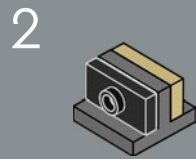
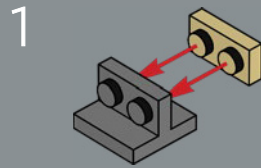

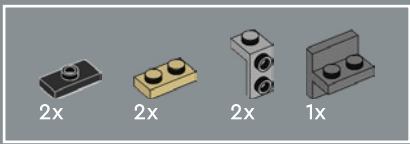

163

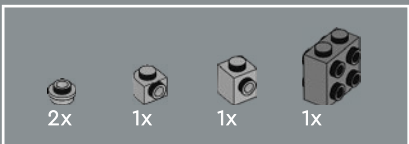
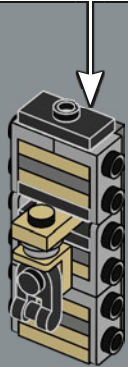
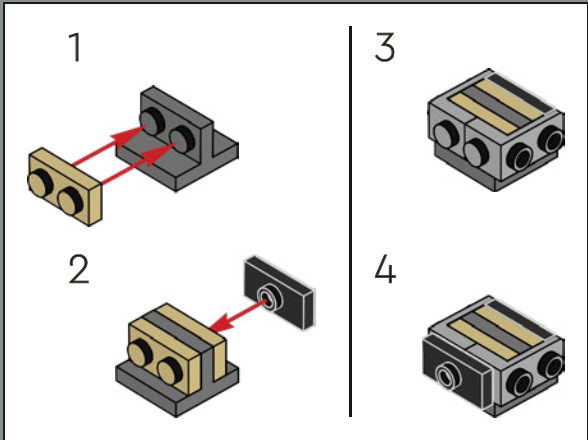

164

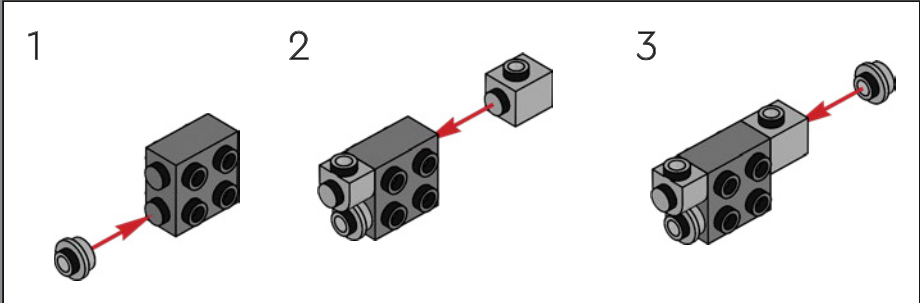



165

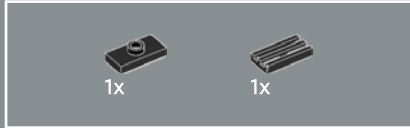
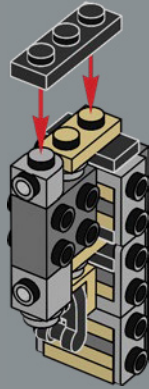

166

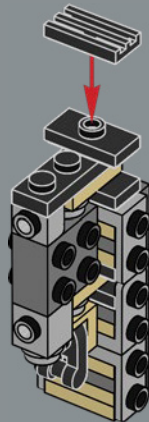

167

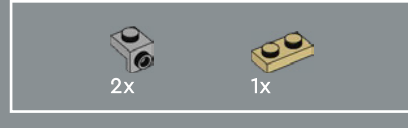
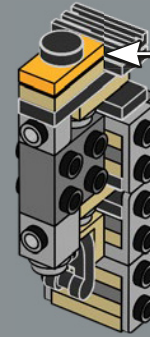
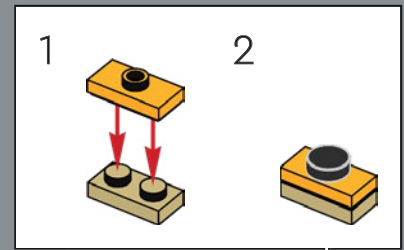

168

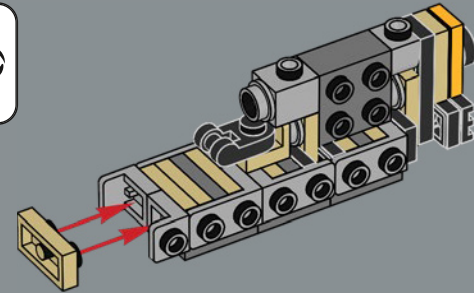

169

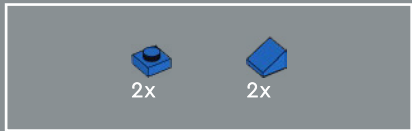
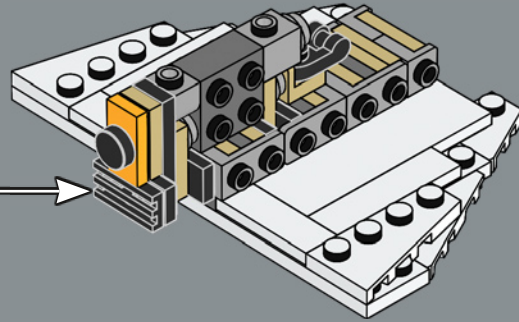

170

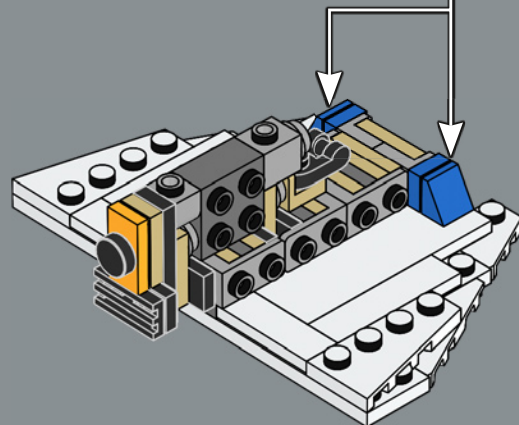
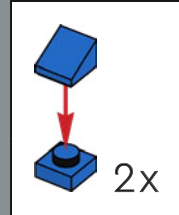



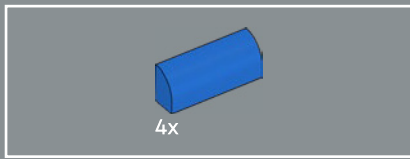

171

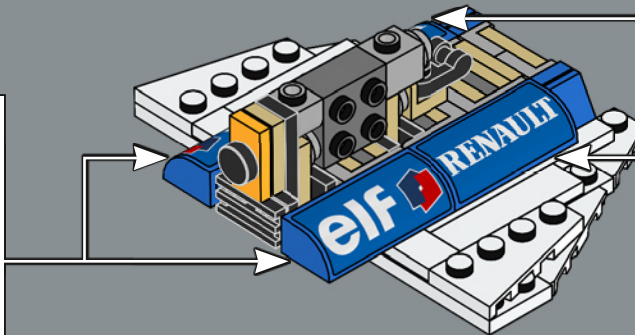
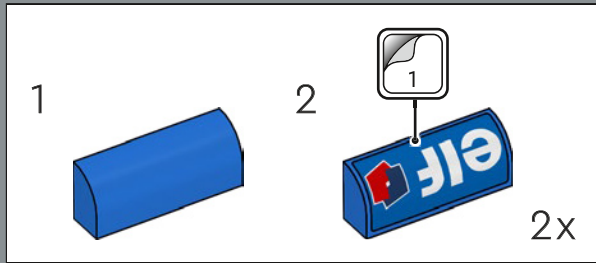
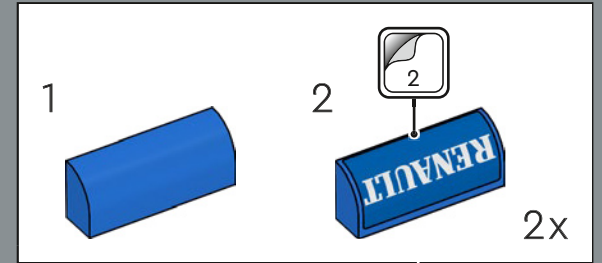

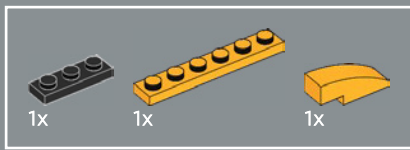

172

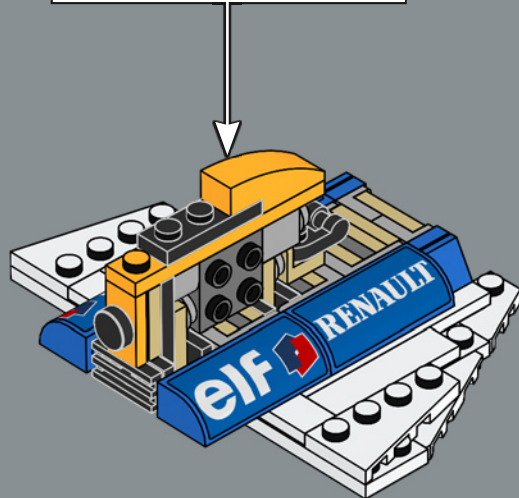
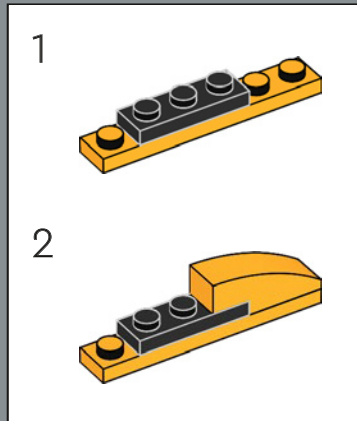

173

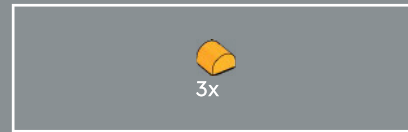
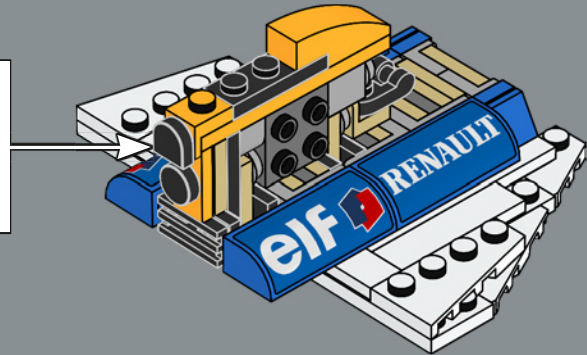
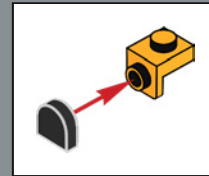

174

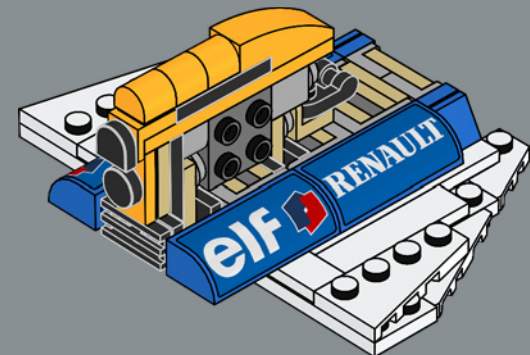

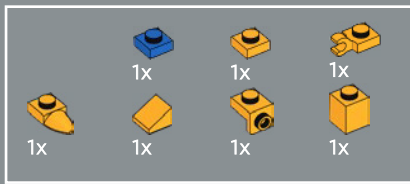

175

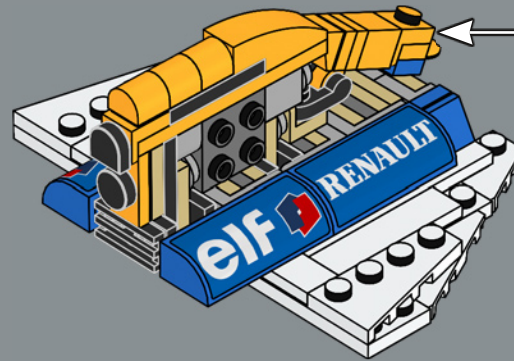
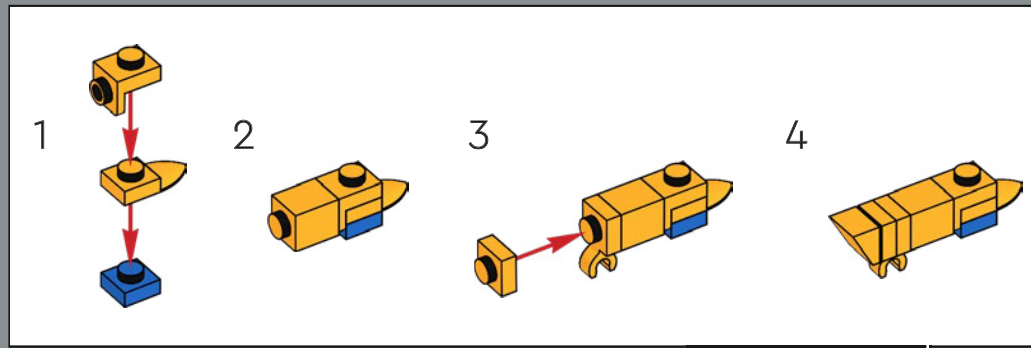

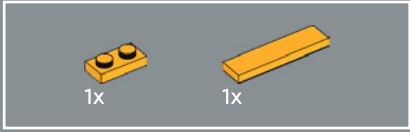
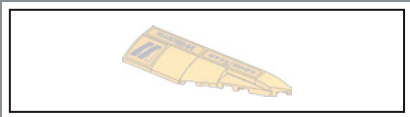

176

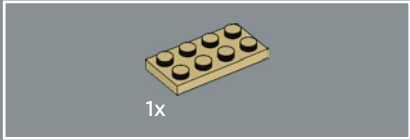

177

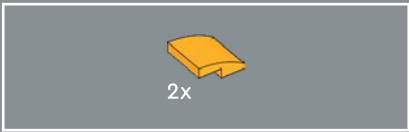
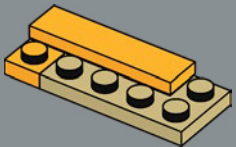

178

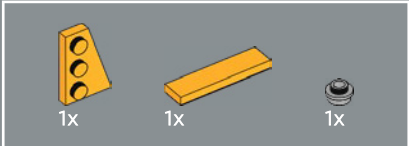
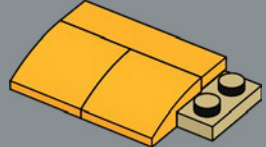

179

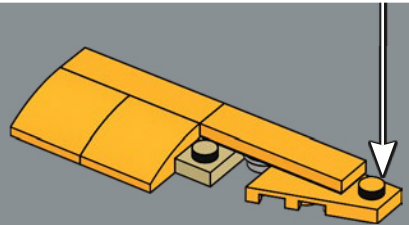
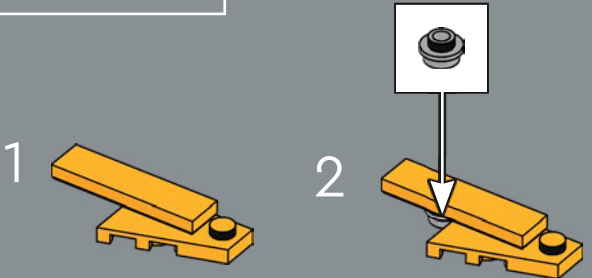

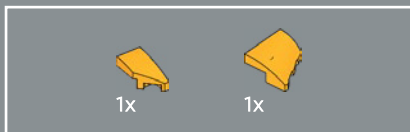

180

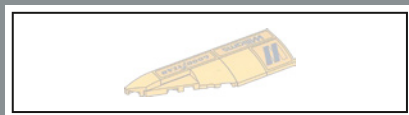
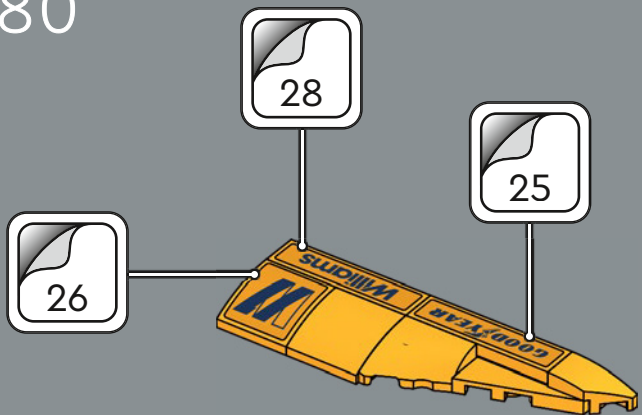

182

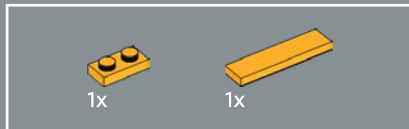

181

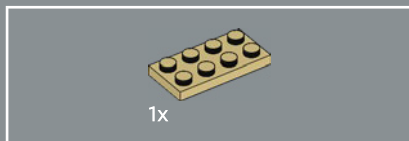
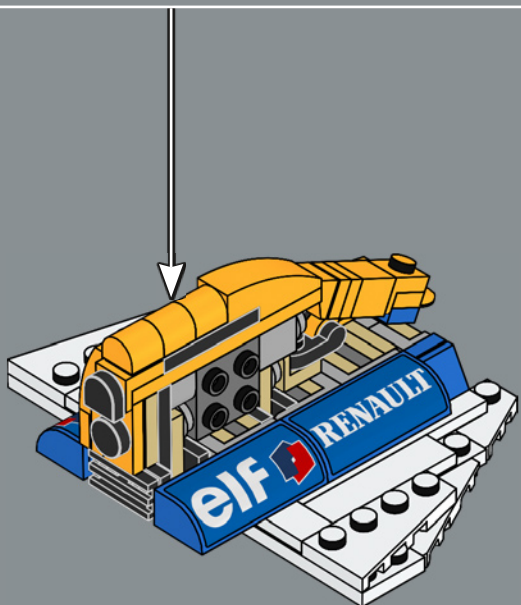

183

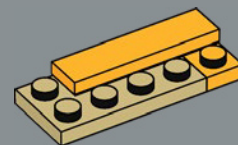

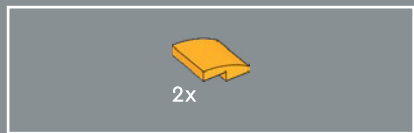

184

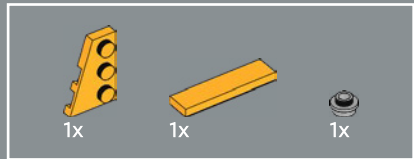
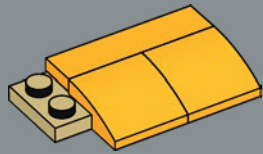

185

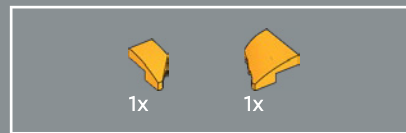
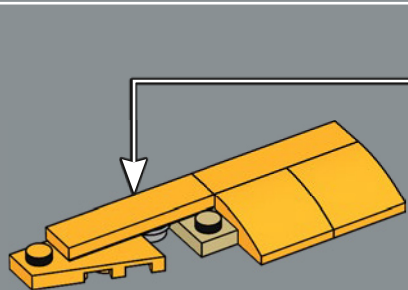

186

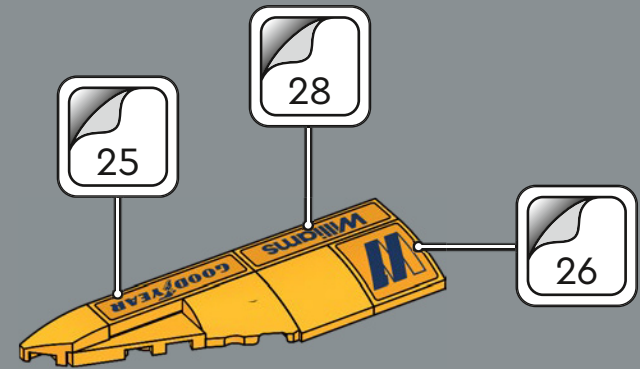

187

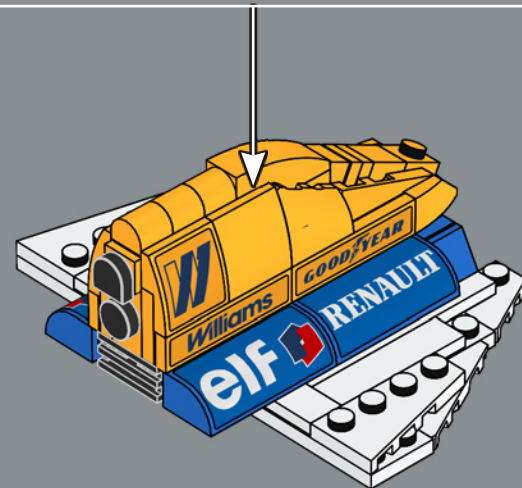

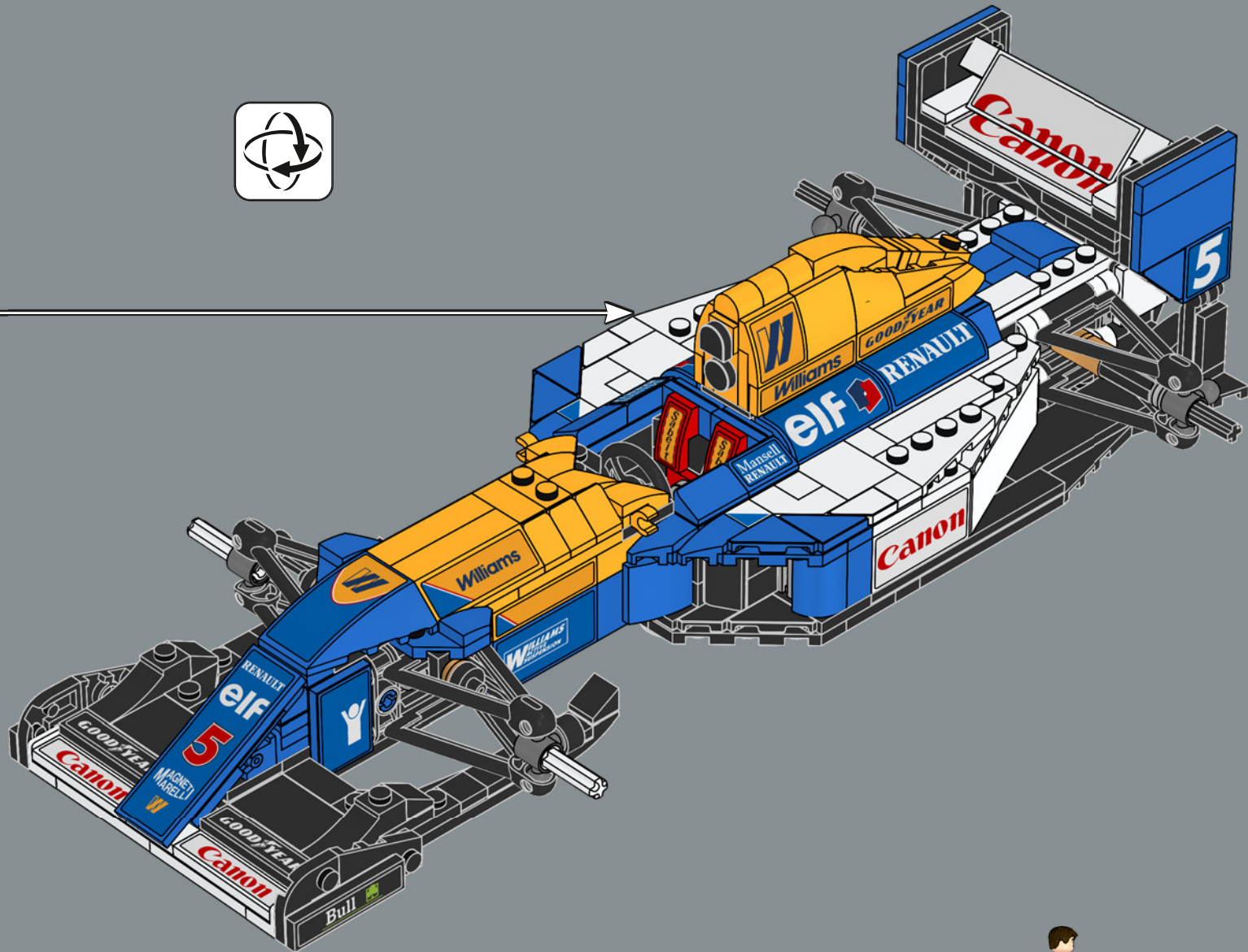



189

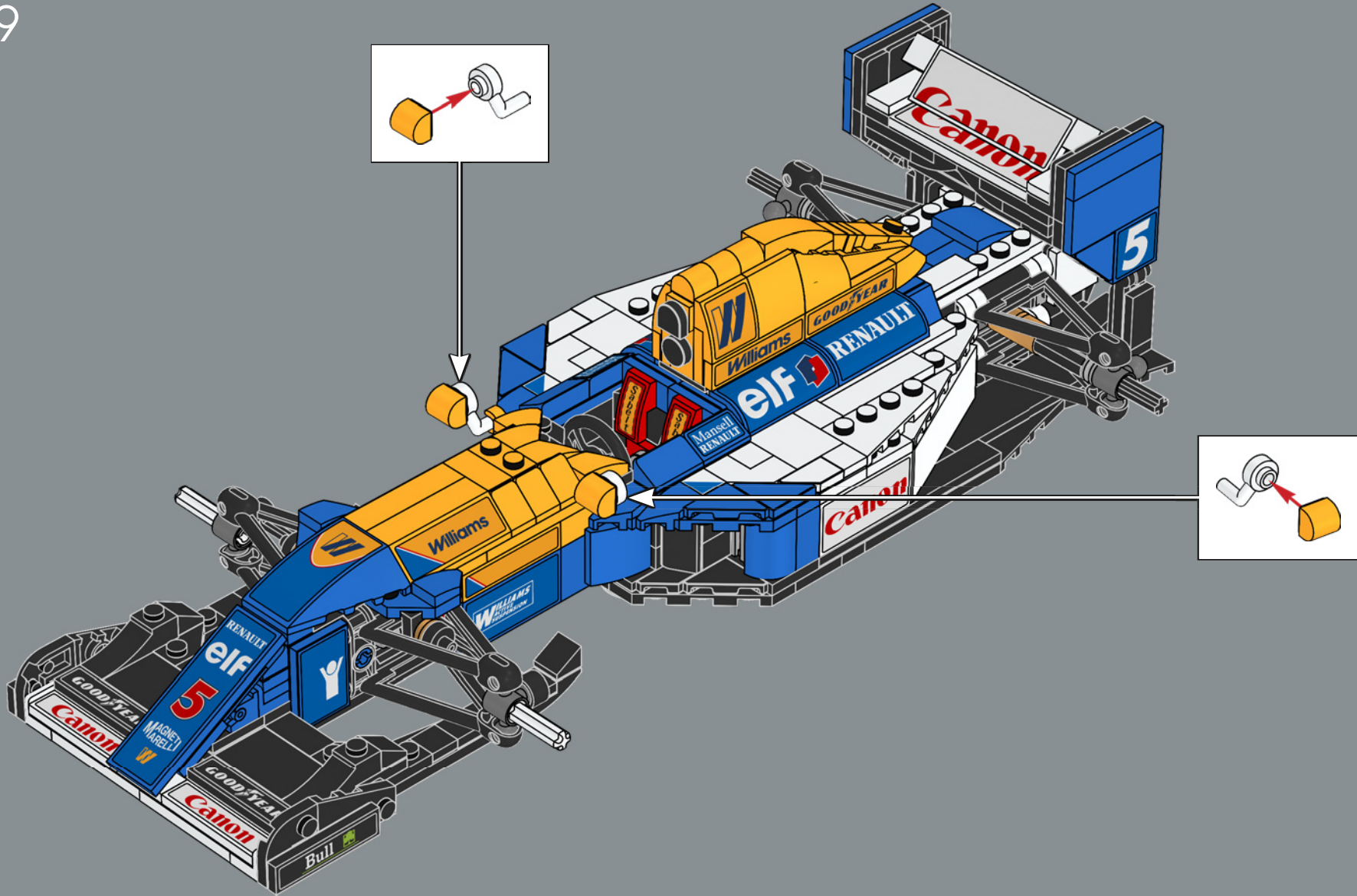



2x

190

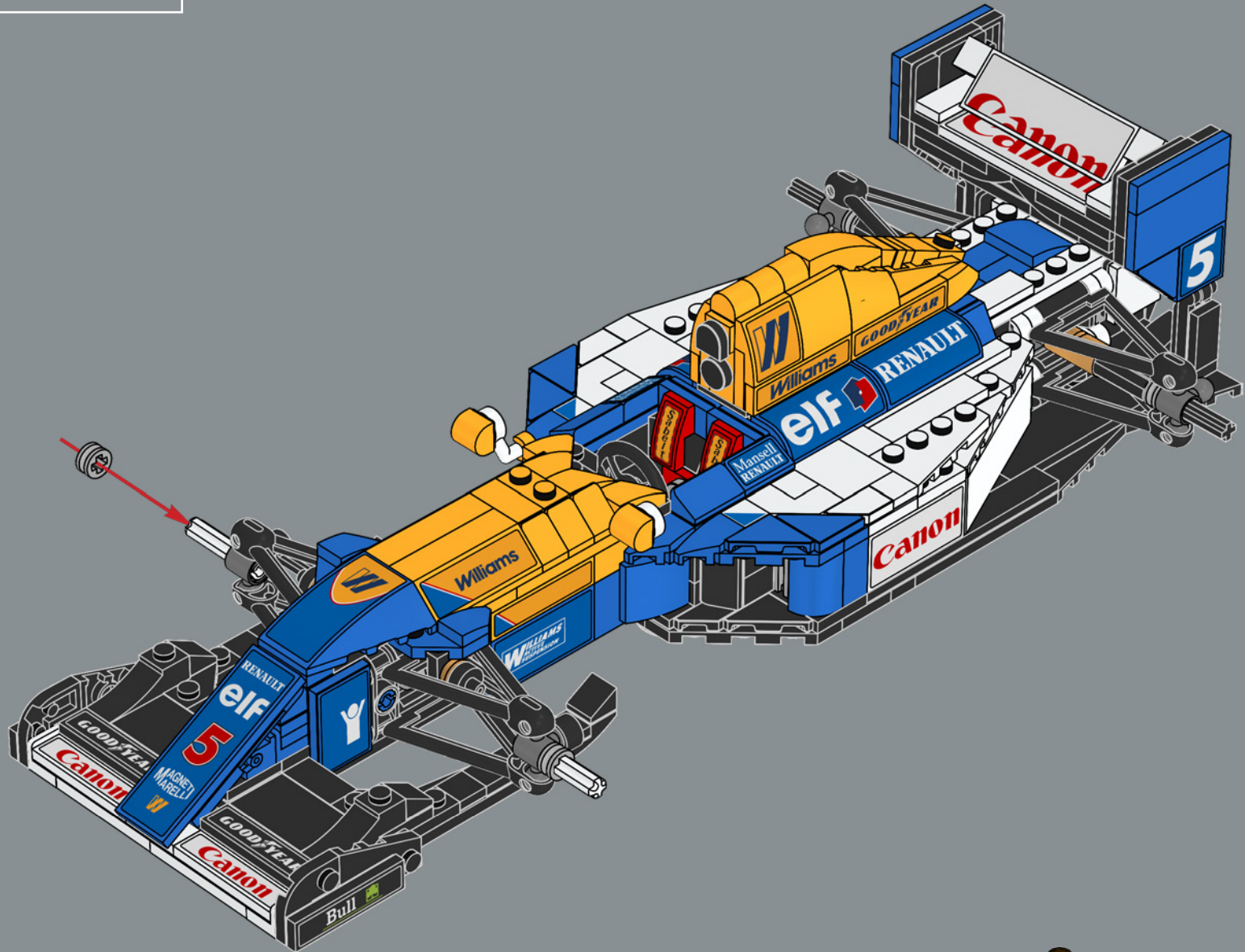

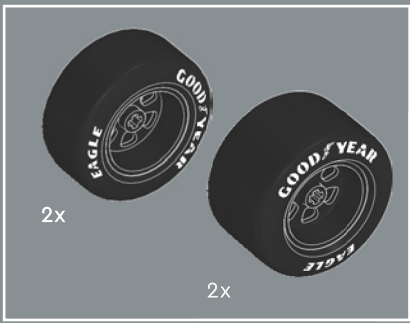

191

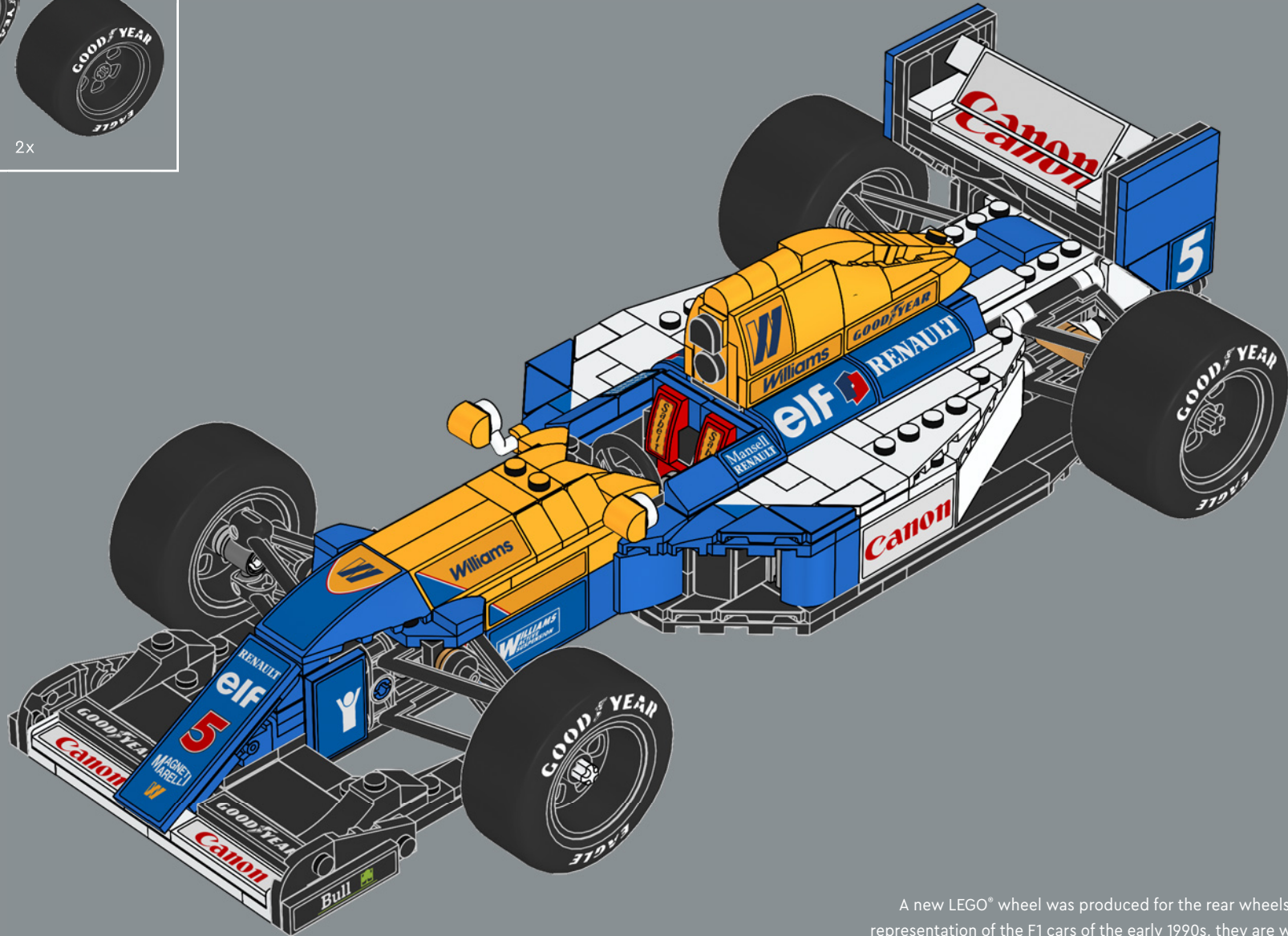

A new LEGO® wheel was produced for the rear wheels. An accurate representation of the F1 cars of the early 1990s, they are wider than the front wheels and, as a new feature, they come with the Goodyear logo.

2x

2x

192

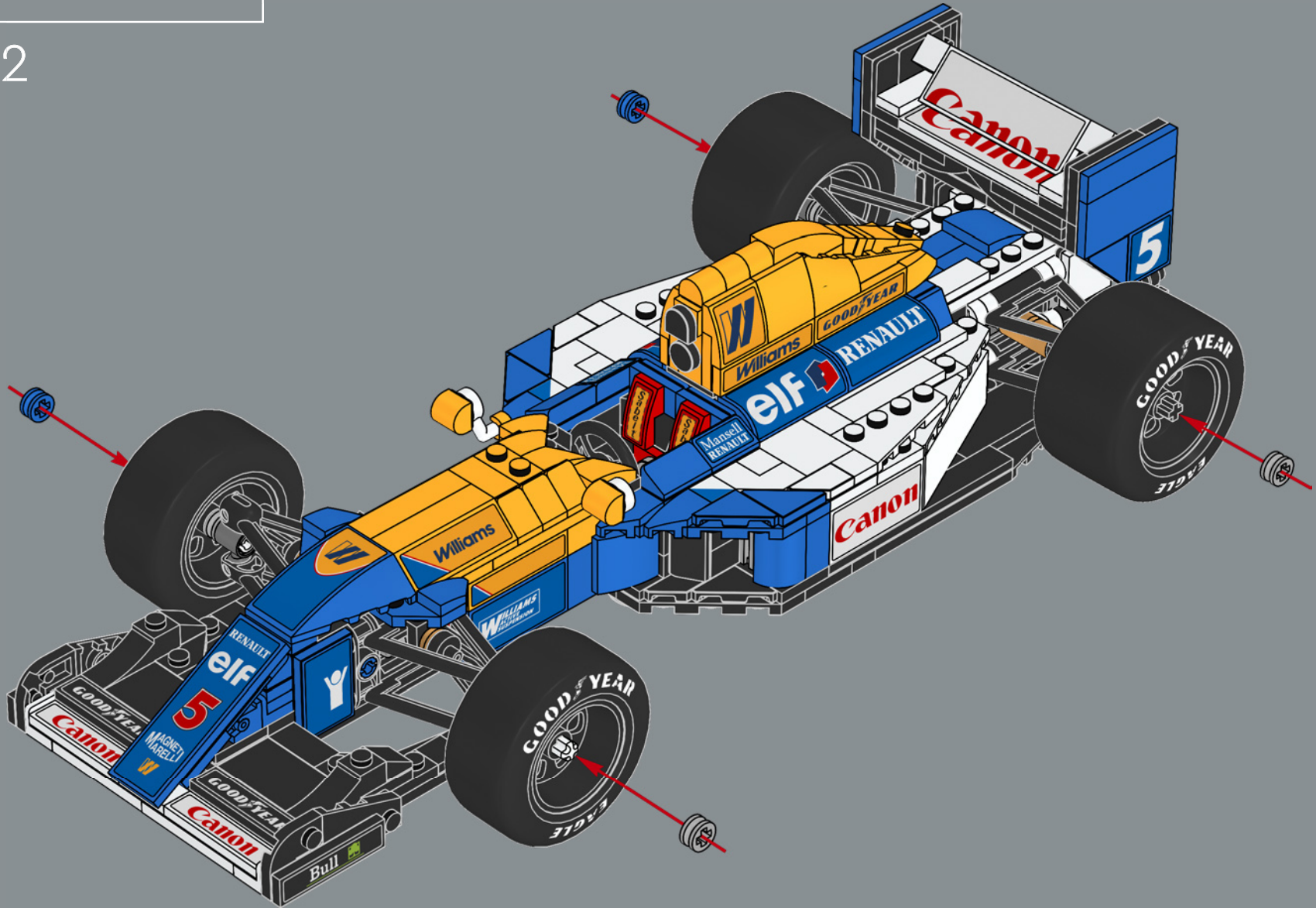

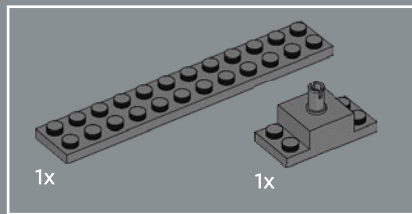
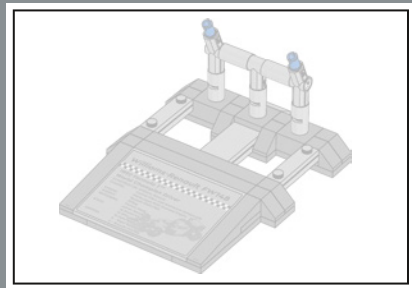

193

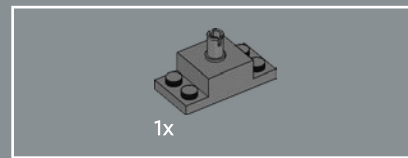
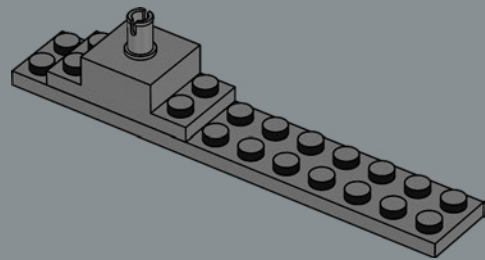

194

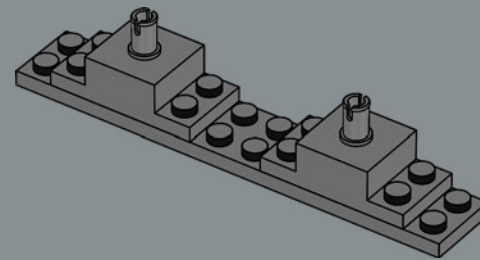

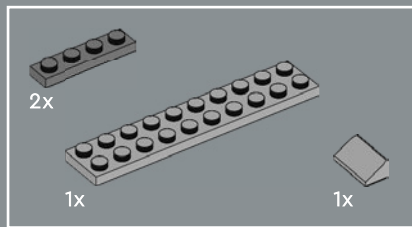

195

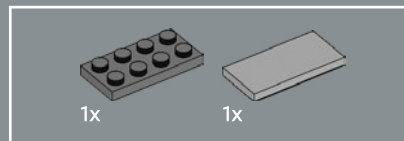
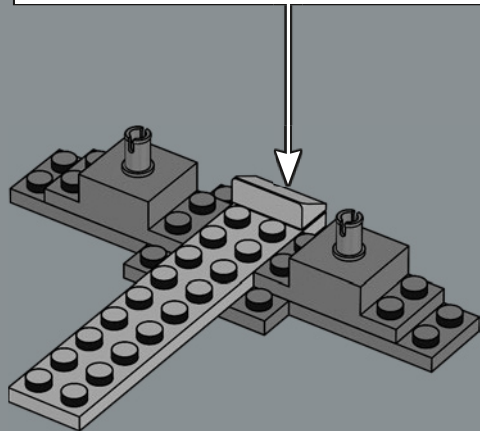
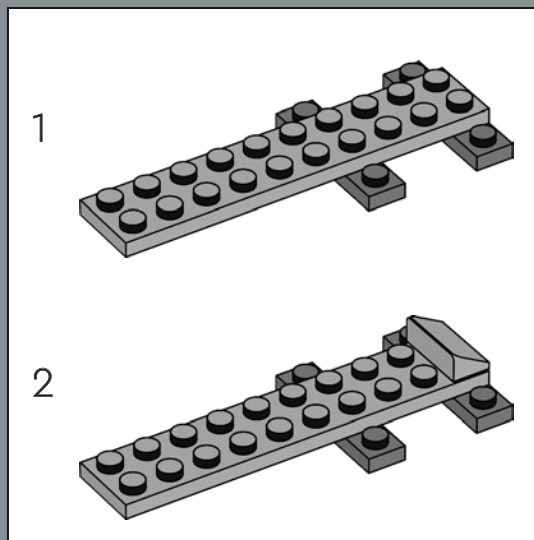

196

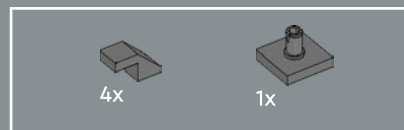
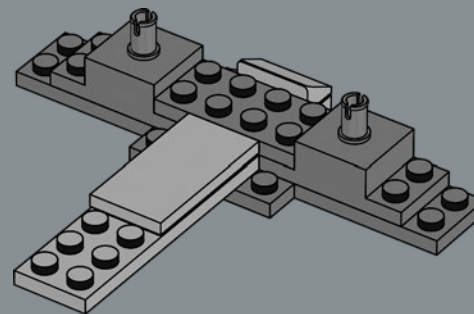

197

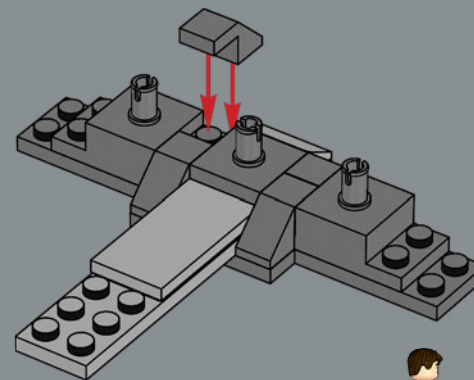

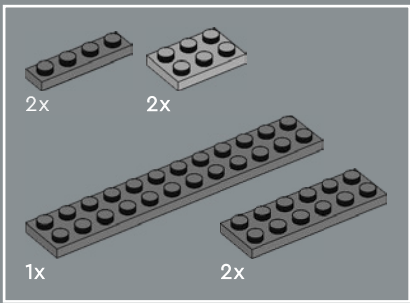

198

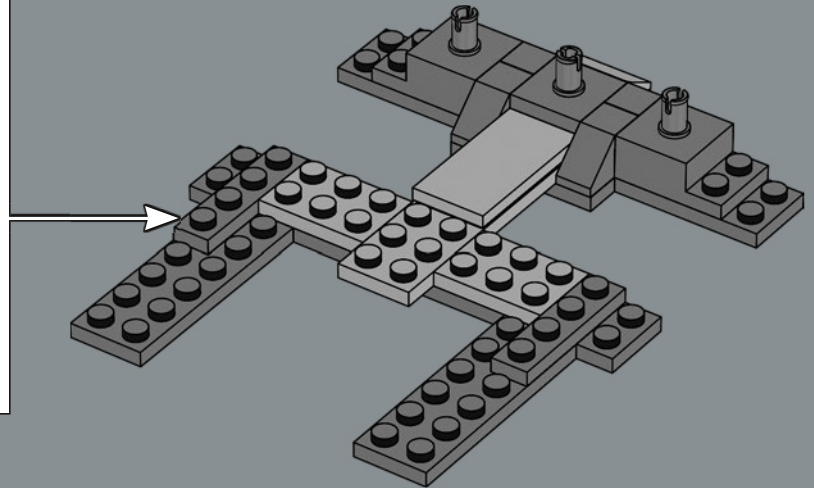
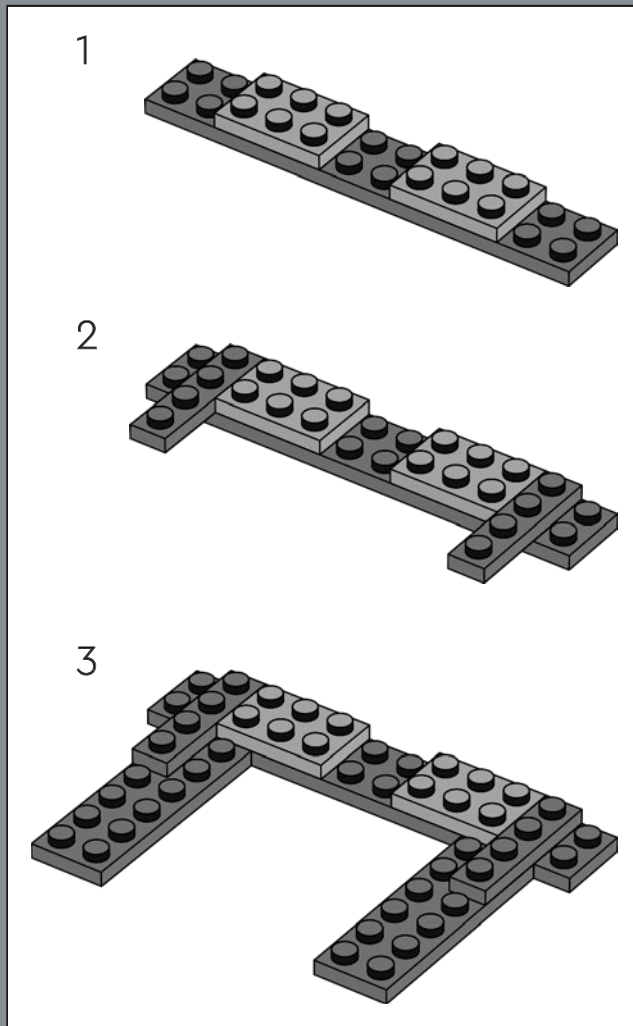

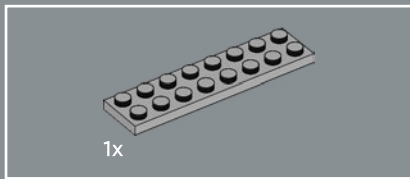

199

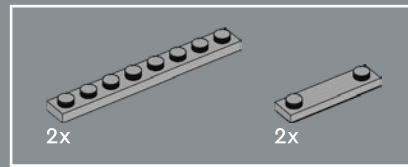
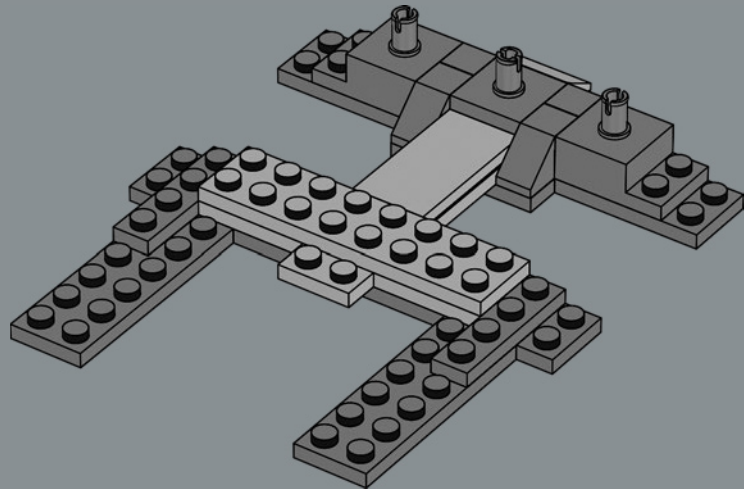

200

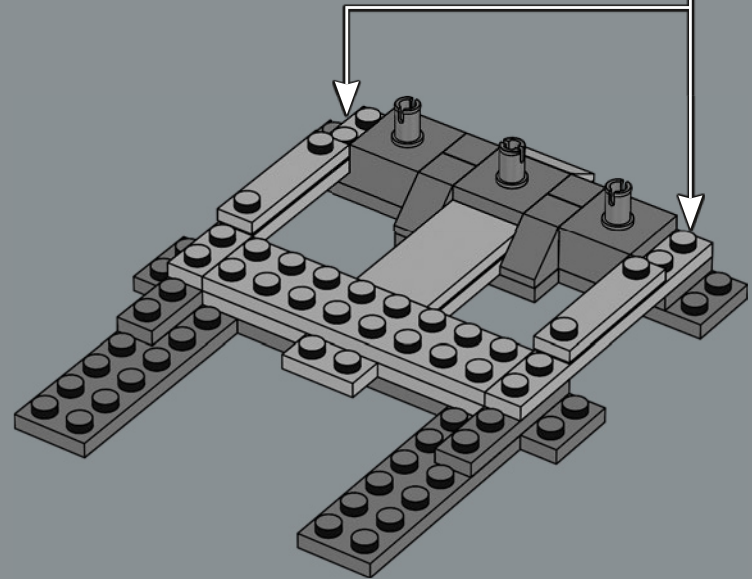
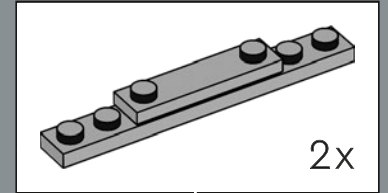



4x

201

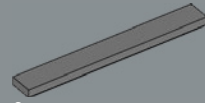
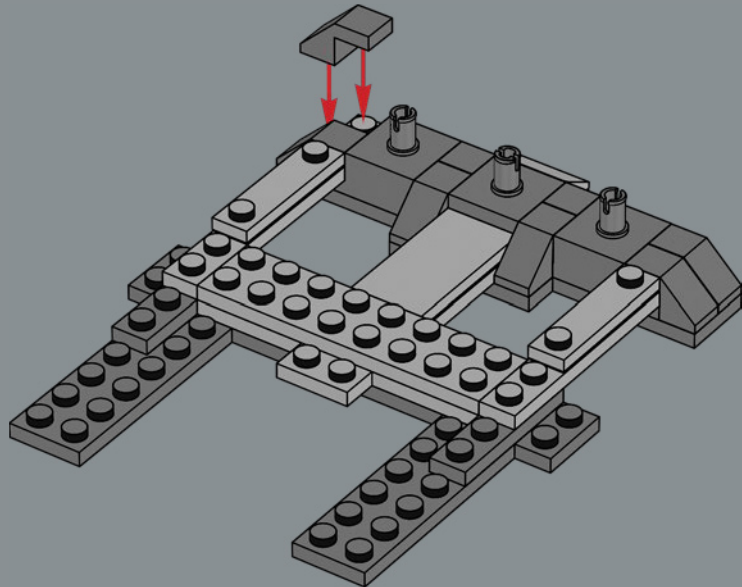

2x



4x

202

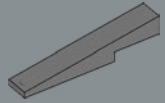
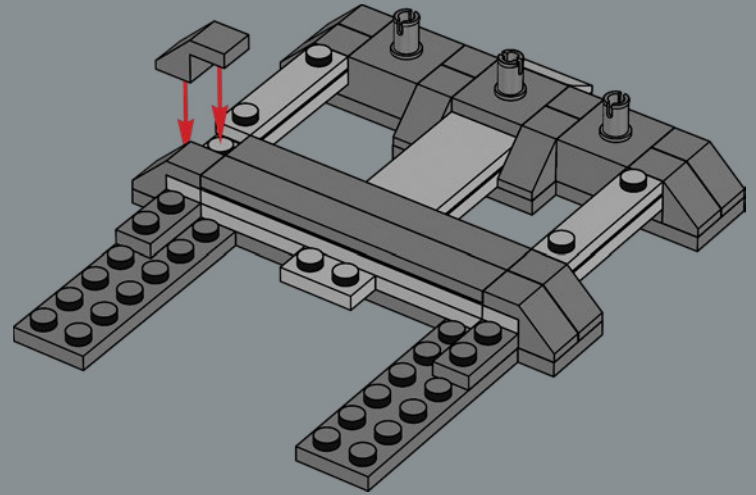

2x

203

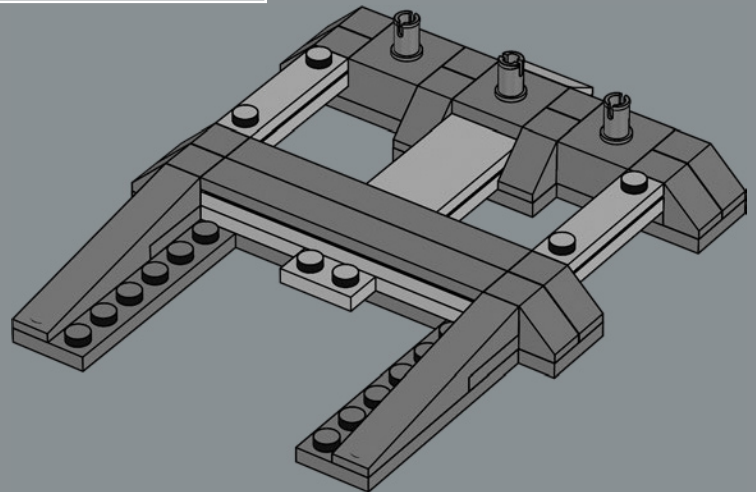



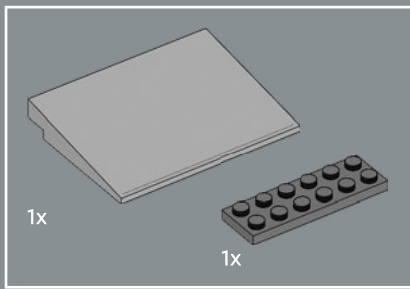

204

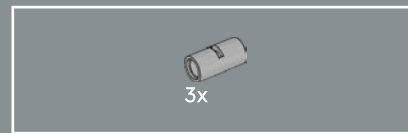
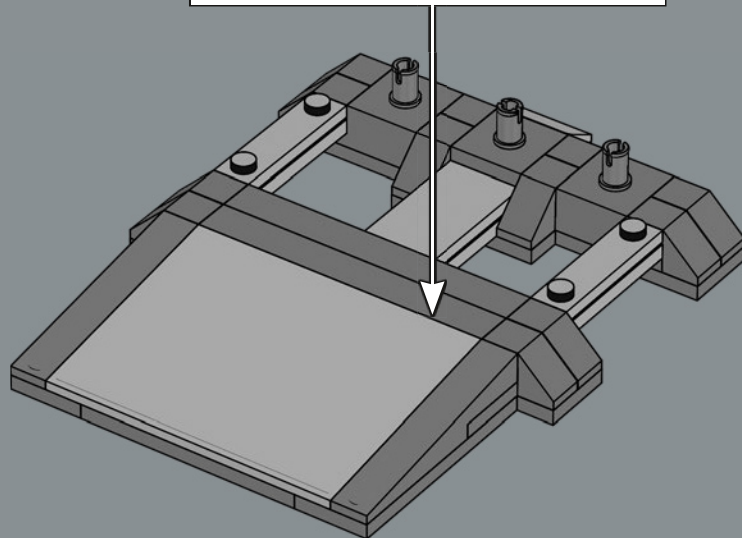
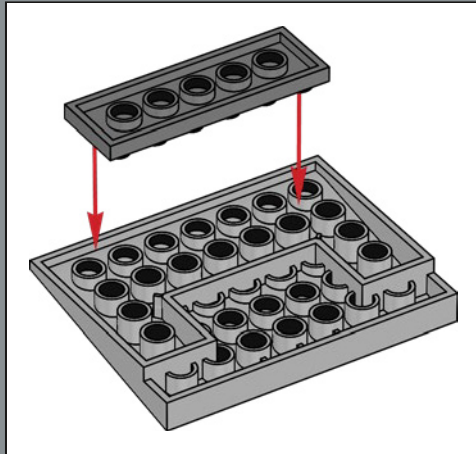

205

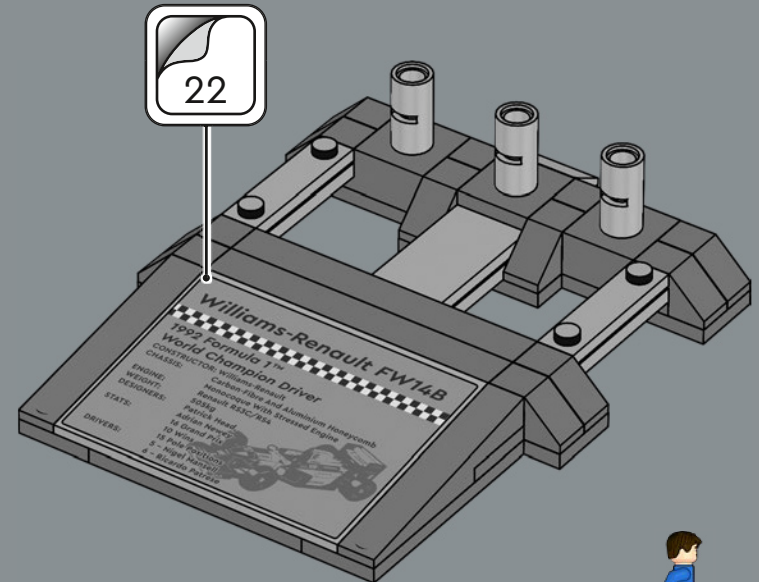

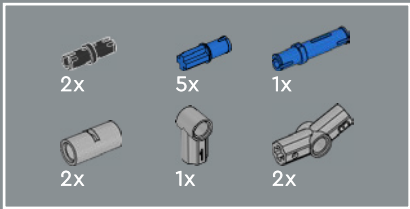

206

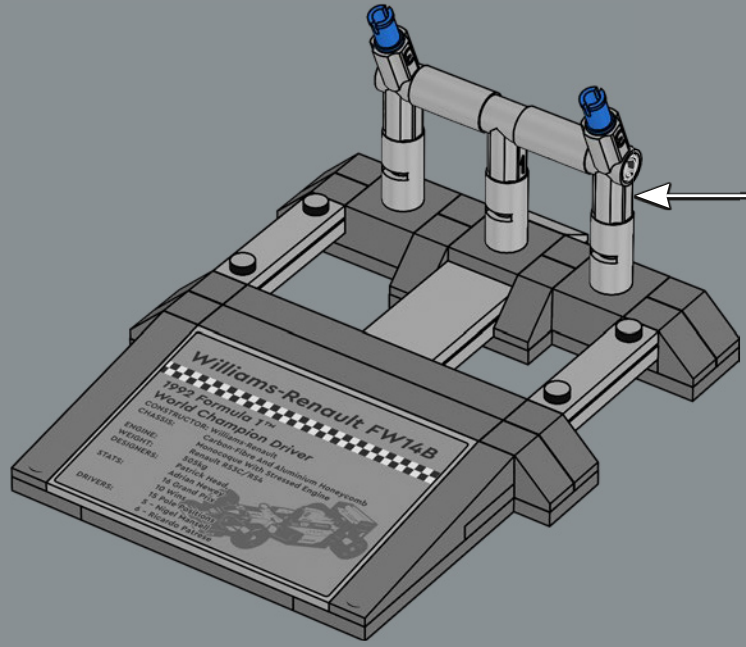
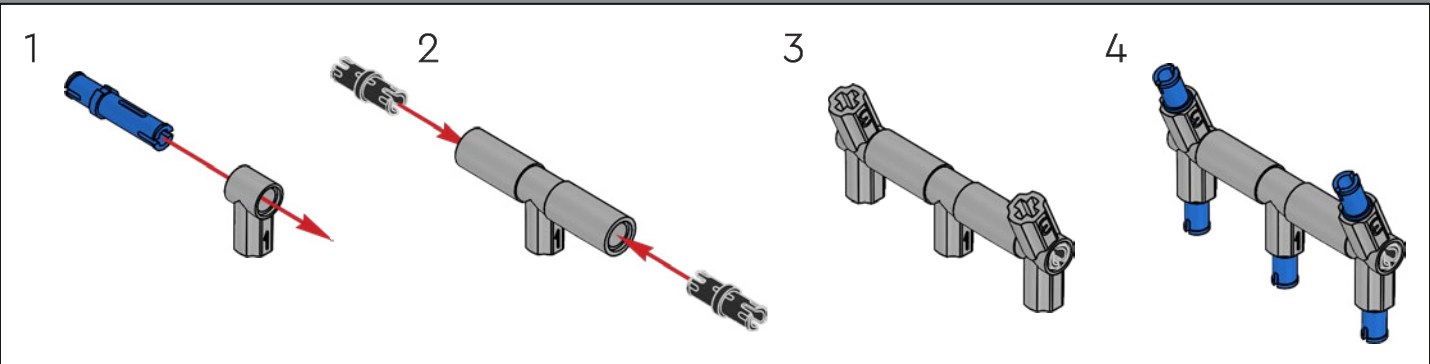

207

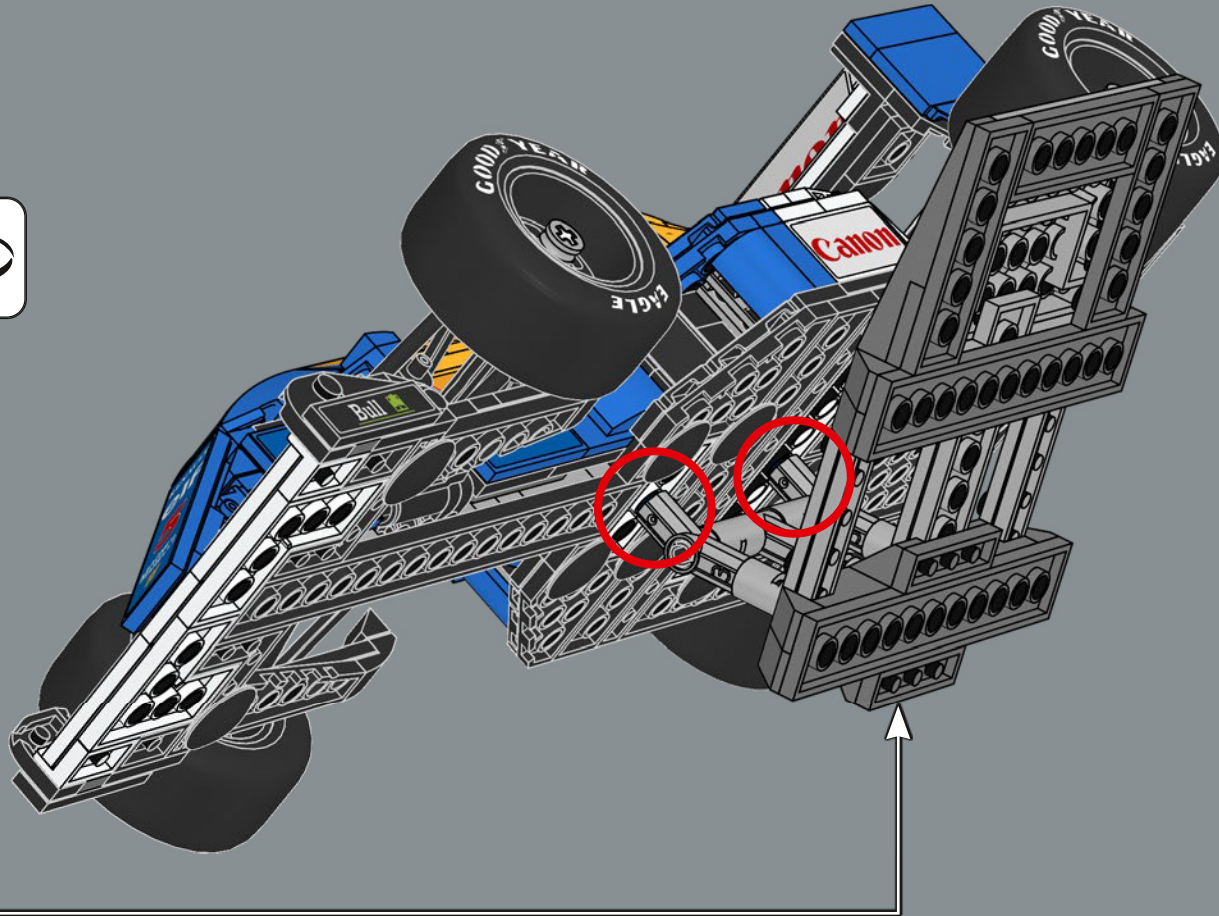



2x 6439046	1x 4161326	2x 362301	4x 4508662	1x 6092565	5x 4651236	1x 302223	2x 6284070	4x 6273589	2x 4109810	1x 241226	2x 6328095
4x 407001	1x 403201	4x 4558168	1x 379501	2x 6029946	8x 4206482	1x 4195007	2x 306226	4x 6335317	4x 4548180	5x 6020193	2x 4227684
6x 307001	2x 6218899	1x 6188400	1x 379501	4x 6001806	1x 6297279	2x 6536558	2x 6186675	2x 6234695	13x 6279875	4x 6016172	4x 362326
2x 6540279	1x 6510126	1x 243101	6x 6332042	1x 6359066	1x 6523313	1x 6538271	4x 614126	2x 6299338	8x 4278359	2x 6000650	1x 4580509
2x 302401	2x 4515370	4x 6249091	1x 416201	2x 235721	3x 302323	2x 6196596	1x 6538443	1x 6510139	2x 403226	2x 6214807	1x 4580509
2x 300501	2x 4515370	1x 6249091	1x 416201	2x 235721	1x 393723	4x 371023	1x 6538443	1x 6510125	1x 6536593	2x 6336989	3x 6162892
2x 6172366	2x 300401	8x 6360069	1x 346001	2x 6209519	1x 393723	4x 371023	4x 6424674	1x 6256435	1x 6344427	4x 6331723	5x 302126
2x 6508268	4x 302301	3x 370901	1x 4527945	1x 6130002	3x 6092582	4x 6536543	1x 6454719	1x 6210270	2x 4512363	4x 242026	2x 370526
1x 6510140	3x 306901	1x 300101	1x 447701	2x 6536559	2x 6290532	2x 243123	14x 4504382	1x 6178922	1x 300426	3x 302226	6x 243126
1x 6538165	2x 6117940	4x 4560178	2x 244501	4x 6290531	2x 6390153	2x 6292291	2x 407026	1x 6344428	1x 306826	1x 306826	2x 4160025
1x 6354823	2x 6070698	2x 302001	1x 6365720	2x 4583862	3x 6116786	4x 4560180	4x 300526	2x 4160869	14x 306926	9x 6192346	2x 370126
1x 6132203	3x 303901	3x 302201	10x 4113917	5x 302423	1x 6133721	1x 6424350	2x 6228987	2x 4161332	2x 4121966	2x 6430580	2x 371026
1x 6354822	2x 306801	1x 6132741	1x 6365720	2x 4504380	2x 6133720	1x 6410028	9x 302426	2x 6092585	10x 302326	3x 6211476	4x 6174917
1x 6132204	2x 6168612	5x 366601	10x 4113917	3x 6172414	6x 6473177	2x 6299413	4x 307026	2x 6047276	6x 6092585	1x 6315899	2x 6439175
1x 4160857	2x 6289797	1x 6400128	1x 6117975	2x 6536556	2x 6299413	4x 306823	2x 4558954	1x 4180536	2x 6174243	2x 4515368	6x 6439175
		2x 4114309	2x 4114309	3x 6172411	4x 306823	2x 242023	4x 6335388	1x 6157554	2x 6147050	3x 6276951	3x 4560182

6

4

- 1x 6548965
- 1x 6513764
- 5x 6028736
- 6x 6330901
- 3x 4622062
- 4x 6523916
- 1x 6122504
- 4x 6099730
- 1x 6022064
- 6x 6072668
- 2x 6536557
- 3x 6289747
- 5x 6341470
- 1x 6023173
- 1x 6073040
- 1x 6061685
- 2x 6359040
- 1x 4282860
- 3x 6536604
- 3x 6289745
- 1x 6020145
- 1x 6020146
- 2x 6436421
- 8x 6271165
- 10x 6168647
- 3x 6284071
- 2x 6258831
- 2x 6510189
- 4x 6250597
- 1x 6448793
- 2x 6275844
- 1x 6296859
- 4x 6308012
- 2x 4211399
- 1x 4558953
- 4x 6362975
- 2x 6335328
- 4x 6248078
- 4x 6345639
- 2x 6092111
- 2x 6043656
- 1x 4657366
- 5x 6004990
- 2x 6360043
- 2x 6443149
- 2x 6510058
- 2x 6227897
- 2x 6225246
- 1x 4568637
- 4x 4211475
- 1x 6400098
- 5x 6173127
- 4x 4211398
- 1x 4211440
- 1x 6066097
- 1x 6134378
- 5x 4211350

- 1x 6440325
- 1x 4211406
- 1x 4535768
- 1x 4211462
- 2x 6326478
- 2x 6227897
- 2x 6261387
- 2x 4211396
- 2x 4211396
- 2x 6257593
- 2x 4211445
- 4x 4211356
- 2x 4503416
- 1x 4560183
- 1x 6028811
- 2x 4211425
- 1x 6523311
- 3x 6284596
- 4x 4211044
- 2x 4210719
- 8x 6221607
- 4x 6282144
- 2x 4516546
- 12x 6168776
- 1x 4211052
- 2x 6092572
- 2x 6215212
- 1x 6514456
- 2x 6039479
- 4x 6359227
- 3x 6250018
- 2x 6146321
- 2x 6097511
- 1x 6020074
- 2x 6135494
- 1x 4211190
- 1x 6313189
- 2x 6271127
- 2x 6301436
- 5x 4211001
- 1x 4211065
- 4x 6413109
- 2x 6508011
- 3x 4211002
- 2x 4211008
- 2x 4211067
- 2x 6296657
- 4x 6190252
- 2x 6390147
- 2x 6286351
- 1x 4535553
- 1x 6244787
- 1x 6254248
- 1x 6240515
- 2x 4164037
- 2x 4629921
- 1x 663626
- 1x 6222427
- 8x 6464609
- 4x 379526
- 2x 6540278
- 2x 416226
- 1x 6456527
- 2x 6318582
- 2x 6539490
- 1x 447726
- 2x 389526
- 1x 4514845
- 1x 244526
- 2x 302926
- 1x 428226

- 1x 6440325
- 1x 4211406
- 1x 4535768
- 1x 4211462
- 2x 6326478
- 2x 6227897
- 2x 6261387
- 2x 4211396
- 2x 4211396
- 2x 6257593
- 2x 4211445
- 4x 4211356
- 2x 4503416
- 1x 4560183
- 1x 6028811
- 2x 4211425
- 1x 6523311
- 3x 6284596
- 4x 4211044
- 2x 4210719
- 8x 6221607
- 4x 6282144
- 2x 4516546
- 12x 6168776
- 1x 4211052
- 2x 6092572
- 2x 6215212
- 1x 6514456
- 2x 6039479
- 4x 6359227
- 3x 6250018
- 2x 6146321
- 2x 6097511
- 1x 6020074
- 2x 6135494
- 1x 4211190
- 1x 6313189
- 2x 6271127
- 2x 6301436
- 5x 4211001
- 1x 4211065
- 4x 6413109
- 2x 6508011
- 3x 4211002
- 2x 4211008
- 2x 4211067
- 2x 6296657
- 4x 6190252
- 2x 6390147
- 2x 6286351
- 1x 4535553
- 1x 6244787
- 1x 6254248
- 1x 6240515
- 2x 4164037
- 2x 4629921
- 1x 663626
- 1x 6222427
- 8x 6464609
- 4x 379526
- 2x 6540278
- 2x 416226
- 1x 6456527
- 2x 6318582
- 2x 6539490
- 1x 447726
- 2x 389526
- 1x 4514845
- 1x 244526
- 2x 302926
- 1x 428226

- 1x 6440325
- 1x 4211406
- 1x 4535768
- 1x 4211462
- 2x 6326478
- 2x 6227897
- 2x 6261387
- 2x 4211396
- 2x 4211396
- 2x 6257593
- 2x 4211445
- 4x 4211356
- 2x 4503416
- 1x 4560183
- 1x 6028811
- 2x 4211425
- 1x 6523311
- 3x 6284596
- 4x 4211044
- 2x 4210719
- 8x 6221607
- 4x 6282144
- 2x 4516546
- 12x 6168776
- 1x 4211052
- 2x 6092572
- 2x 6215212
- 1x 6514456
- 2x 6039479
- 4x 6359227
- 3x 6250018
- 2x 6146321
- 2x 6097511
- 1x 6020074
- 2x 6135494
- 1x 4211190
- 1x 6313189
- 2x 6271127
- 2x 6301436
- 5x 4211001
- 1x 4211065
- 4x 6413109
- 2x 6508011
- 3x 4211002
- 2x 4211008
- 2x 4211067
- 2x 6296657
- 4x 6190252
- 2x 6390147
- 2x 6286351
- 1x 4535553
- 1x 6244787
- 1x 6254248
- 1x 6240515
- 2x 4164037
- 2x 4629921
- 1x 663626
- 1x 6222427
- 8x 6464609
- 4x 379526
- 2x 6540278
- 2x 416226
- 1x 6456527
- 2x 6318582
- 2x 6539490
- 1x 447726
- 2x 389526
- 1x 4514845
- 1x 244526
- 2x 302926
- 1x 428226

- 1x 6440325
- 1x 4211406
- 1x 4535768
- 1x 4211462
- 2x 6326478
- 2x 6227897
- 2x 6261387
- 2x 4211396
- 2x 4211396
- 2x 6257593
- 2x 4211445
- 4x 4211356
- 2x 4503416
- 1x 4560183
- 1x 6028811
- 2x 4211425
- 1x 6523311
- 3x 6284596
- 4x 4211044
- 2x 4210719
- 8x 6221607
- 4x 6282144
- 2x 4516546
- 12x 6168776
- 1x 4211052
- 2x 6092572
- 2x 6215212
- 1x 6514456
- 2x 6039479
- 4x 6359227
- 3x 6250018
- 2x 6146321
- 2x 6097511
- 1x 6020074
- 2x 6135494
- 1x 4211190
- 1x 6313189
- 2x 6271127
- 2x 6301436
- 5x 4211001
- 1x 4211065
- 4x 6413109
- 2x 6508011
- 3x 4211002
- 2x 4211008
- 2x 4211067
- 2x 6296657
- 4x 6190252
- 2x 6390147
- 2x 6286351
- 1x 4535553
- 1x 6244787
- 1x 6254248
- 1x 6240515
- 2x 4164037
- 2x 4629921
- 1x 663626
- 1x 6222427
- 8x 6464609
- 4x 379526
- 2x 6540278
- 2x 416226
- 1x 6456527
- 2x 6318582
- 2x 6539490
- 1x 447726
- 2x 389526
- 1x 4514845
- 1x 244526
- 2x 302926
- 1x 428226

- 1x 6440325
- 1x 4211406
- 1x 4535768
- 1x 4211462
- 2x 6326478
- 2x 6227897
- 2x 6261387
- 2x 4211396
- 2x 4211396
- 2x 6257593
- 2x 4211445
- 4x 4211356
- 2x 4503416
- 1x 4560183
- 1x 6028811
- 2x 4211425
- 1x 6523311
- 3x 6284596
- 4x 4211044
- 2x 4210719
- 8x 6221607
- 4x 6282144
- 2x 4516546
- 12x 6168776
- 1x 4211052
- 2x 6092572
- 2x 6215212
- 1x 6514456
- 2x 6039479
- 4x 6359227
- 3x 6250018
- 2x 6146321
- 2x 6097511
- 1x 6020074
- 2x 6135494
- 1x 4211190
- 1x 6313189
- 2x 6271127
- 2x 6301436
- 5x 4211001
- 1x 4211065
- 4x 6413109
- 2x 6508011
- 3x 4211002
- 2x 4211008
- 2x 4211067
- 2x 6296657
- 4x 6190252
- 2x 6390147
- 2x 6286351
- 1x 4535553
- 1x 6244787
- 1x 6254248
- 1x 6240515
- 2x 4164037
- 2x 4629921
- 1x 663626
- 1x 6222427
- 8x 6464609
- 4x 379526
- 2x 6540278
- 2x 416226
- 1x 6456527
- 2x 6318582
- 2x 6539490
- 1x 447726
- 2x 389526
- 1x 4514845
- 1x 244526
- 2x 302926
- 1x 428226

- 1x 6440325
- 1x 4211406
- 1x 4535768
- 1x 4211462
- 2x 6326478
- 2x 6227897
- 2x 6261387
- 2x 4211396
- 2x 4211396
- 2x 6257593
- 2x 4211445
- 4x 4211356
- 2x 4503416
- 1x 4560183
- 1x 6028811
- 2x 4211425
- 1x 6523311
- 3x 6284596
- 4x 4211044
- 2x 4210719
- 8x 6221607
- 4x 6282144
- 2x 4516546
- 12x 6168776
- 1x 4211052
- 2x 6092572
- 2x 6215212
- 1x 6514456
- 2x 6039479
- 4x 6359227
- 3x 6250018
- 2x 6146321
- 2x 6097511
- 1x 6020074
- 2x 6135494
- 1x 4211190
- 1x 6313189
- 2x 6271127
- 2x 6301436
- 5x 4211001
- 1x 4211065
- 4x 6413109
- 2x 6508011
- 3x 4211002
- 2x 4211008
- 2x 4211067
- 2x 6296657
- 4x 6190252
- 2x 6390147
- 2x 6286351
- 1x 4535553
- 1x 6244787
- 1x 6254248
- 1x 6240515
- 2x 4164037
- 2x 4629921
- 1x 663626
- 1x 6222427
- 8x 6464609
- 4x 379526
- 2x 6540278
- 2x 416226
- 1x 6456527
- 2x 6318582
- 2x 6539490
- 1x 447726
- 2x 389526
- 1x 4514845
- 1x 244526
- 2x 302926
- 1x 428226



[LEGO.com/service](https://www.LEGO.com/service)



# YOU COULD WIN



## YOU COULD WIN

Your feedback will help shape the future development of this product series.

Visit:

## DU KÖNNTEST GEWINNEN

Dein Feedback trägt zur Weiterentwicklung dieser Produktreihe bei.

Geh auf:

## VOUS POURRIEZ GAGNER

Vos commentaires nous aideront à concevoir les futurs produits de cette gamme.

Visitez :

## POTRESTI VINCERE TU

La tua opinione ci aiuterà a migliorare la creazione futura di questa linea di prodotti.

Visita:

## PUEDES GANAR

Tu opinión contribuirá al futuro de esta serie de productos.

Visita:

## 轻松获奖

您的反馈将有助于我们在今后改进本产品系列。

请访问:

---

[LEGO.com/productfeedback](https://www.lego.com/productfeedback)

---

You also have the chance to win a LEGO® set.

Terms and conditions apply.\*

Außerdem hast du die Chance, ein LEGO® Set zu gewinnen.

Es gelten die Teilnahmebedingungen.\*

Vous pourriez également gagner un ensemble LEGO®.

Des conditions s'appliquent.\*

Hai anche la possibilità di vincere un set LEGO®.

Termini e condizioni sono applicabili.\*

También tienes la oportunidad de ganar un set LEGO®.

Aplican términos y condiciones.\*

您还有机会赢取乐高®套装。

条款和条件适用。\*

\*[LEGO.com/productfeedback-terms](https://www.lego.com/productfeedback-terms)

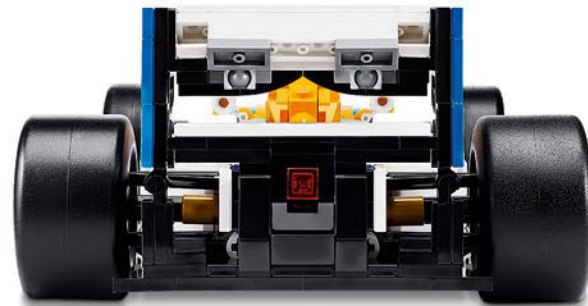

LEGO and the LEGO logo are trademarks of the LEGO Group.  
©2025 The LEGO Group. 6580397

The Williams name, logo and car design are trademarks and/or intellectual property rights of the Williams Group and are used under licence.  
Williams logos, images and data © 2025 Williams. All rights reserved.